US WEEKLY
Issue 1049
March 23, 2015

KIM KARDASHIAN'S Plastic Surgery Secrets

BACHELOR CHRIS
Did He Follow His Heart?

SPRING FASHION
THE HOTTEST NEW TRENDS

BOBBI KRISTINA
Family Claims 'Foul Play'

ADVERTISEMENT

Spring has Sprung

Seize the season with this fresh and flirty look, curated from **Nordstrom Rack**.

Carefree Coral

Warmer weather begs for brighter colors. A refreshing coral-hued dress is effortless in daytime and enchanting for evening.

Dresses under $50

Standout Accessory

A bold accent gives this breezy look an edgy focal point.

Necklaces under $25

Frame Your Face

Upgrade your shades with aviator-style sunglasses. They flatter every face shape and keep you casually concealed on sunny days.

Sunglasses starting at $20

Fringe Fever

Hint at your playful side with a perforated and fringe clutch.

Clutches starting at $30

Flower Power

Kick away winter's monochromatic woes with an unexpected touch of floral-patterned footwear.

Shoes starting at $40

NORDSTROM rack

nordstromrack.com

#NordstromRack
JUST THE BEGINNING
When you find the brands you love at the prices you want, there's no end to what you can do.
NORDSTROM rack
Shop in stores and at nordstromrack.com

RED CARPET Seasonal

ALLISON WILLIAMS
She picked Michael Kors' silk wool top and skirt Feb. 18.

RASHIDA JONES
Embroidered flowers adorned her silk Andrew Gn Feb. 22.

NAOMIE HARRIS
On Dec. 1, the *Mandela* star sported Peter Pilotto's lace panels.

KERRY WASHINGTON
Scandal's lead donned Oscar de la Renta's silk faille gown Nov. 8.

KIERNAN SHIPKA
The teen (in Peter Pilotto Jan. 9) calls Grace Kelly her icon.

FROM LEFT: GREGORY PACE/BEIMAGES; GILBERT FLORES/BROADIMAGE; DAVID FISHER/REX/REX USA; JIM SMEAL/BEIMAGES; JASON MERRITT/GETTY IMAGES; JON KOPALOFF/FILMMAGIC; DAVE ALLOCCA/STARTRAKS PHOTO; VINCE FLORES/STARTRAKS PHOTO; NILS JORGENSEN/REX/REX USA; NICK HARVEY/REX/REX USA

Shifts

Petal-pushing stars spring forward in the boldest of blooms

FOR MORE SPRING TRENDS TURN TO PAGE 48

ELISABETH MOSS
Mad Men's Peggy went wild for a silk Stella McCartney Jan. 9.

CARMEN EJOGO
The *Selma* actress stunned in Vivienne Westwood Dec. 14.

JULIANNE MOORE
Her Dior Haute Couture won rave reviews on Feb. 21.

KEIRA KNIGHTLEY
Last October, the mom-to-be glowed in Valentino's midi cut.

MICHELLE DOCKERY
Lady Mary looked primrose and proper in Erdem Dec. 1.

By **Monique Meneses & Sasha Charnin Morrison**

RED CA

Who Wore It Best?

Us asked 100 people in NYC's Rockefeller Center

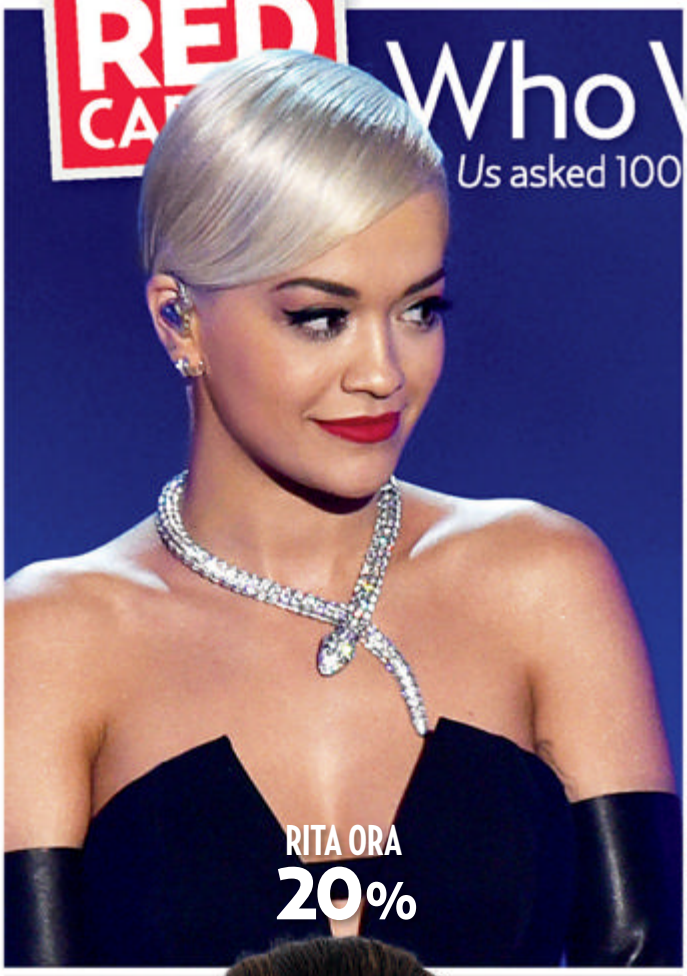

RITA ORA
20%

NAOMI CAMPBELL
12%

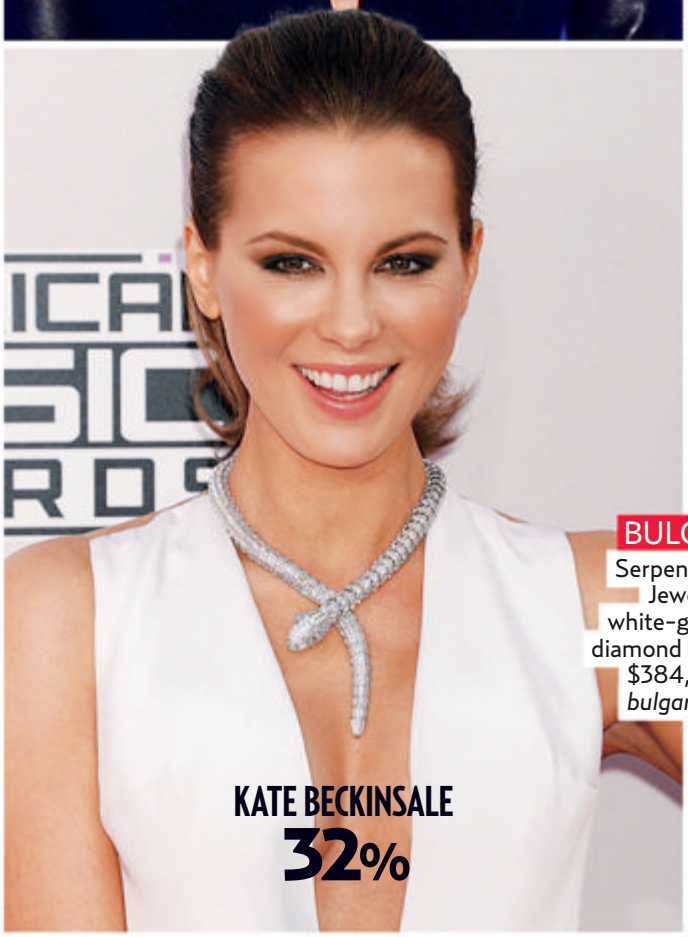

KATE BECKINSALE
32%

NAOMI WATTS
36%

BULGARI
Serpenti High Jewelry white-gold and diamond necklace, $384,000, *bulgari.com*

CLOCKWISE FROM TOP LEFT: JOHN SHEARER/INVISION/AP PHOTO; DAVID M. BENETT/GETTY IMAGES; JEFF VESPA/WIREIMAGE; JOSEPH GOTFRIED/BROADIMAGE

By **Sasha Charnin Morrison** / With reporting by Stephanie Kaplan

MACY'S
calvinklein.com
Calvin Klein

Everything you ♥ about Us WEEKLY

Available On iPad®, NOOK™, Kindle Fire, Google Play and Zinio.

Apple, the Apple logo and iPad are trademarks of Apple Inc., registered in the U.S. and other countries. App Store is a service mark of Apple Inc. Kindle, Kindle Fire, Amazon, and the Amazon Kindle logo are trademarks of Amazon.com, Inc or its affiliates. Copyright © 2013 by Wenner Media LLC. All rights reserved. Reproduction in whole or in part without permission is prohibited. Us Weekly© is a registered trademark of Wenner Media LLC.

HARRISON FORD 'BATTERED BUT OK'

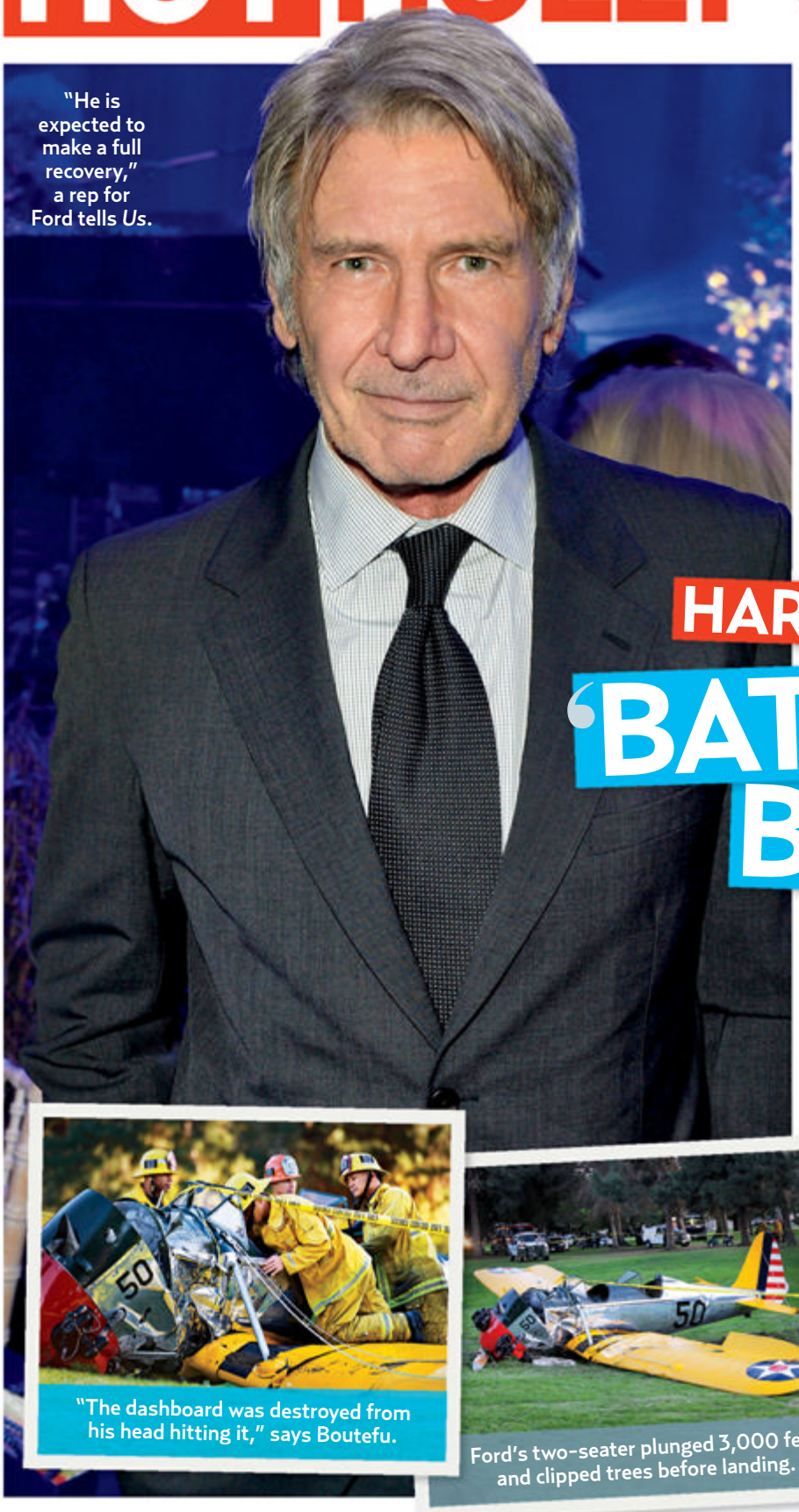

"He is expected to make a full recovery," a rep for Ford tells *Us*.

The force of gravity was with **Harrison Ford** March 5. Just 20 seconds after taking off from Santa Monica Airport, his vintage plane's single engine failed, hurtling the licensed pilot, 72, and his craft onto neighboring Penmar Golf Course. When EMTs arrived, "Harrison's eyes were closed and there was blood pouring from his head," eyewitness Michael Boutefu tells *Us*. "He was conscious, but very still. He seemed to be in complete shock." The *Star Wars* actor was rushed to L.A.'s UCLA Medical Center, where his wife of four years, **Calista Flockhart**, 50, and son Ben, 47, stayed by his side most of the night. "Dad is ok," Ben tweeted that night. "Battered, but ok! He is every bit the man you would think he is." And he has his savvy aviation skills to thank for his survival. "It's not that Harrison is a superhuman or Indiana Jones," the Santa Monica Airport Association's Christian Fry tells *Us*. "He's just an excellent pilot."

NOT SLOWING DOWN He's determined too. Living on the edge is the norm for the actor, who insists on doing his own stunts and has a fleet of helicopters and fixed-wing planes. "Flying is in his DNA," says a pal of the star. "Calista knows it's pointless to stop him." Indeed, as Ford gushed in 2009: "The sky is a rare experience that reinvigorates your perspective. . . . Flying is always an adventure."

"The dashboard was destroyed from his head hitting it," says Boutefu.

Ford's two-seater plunged 3,000 feet and clipped trees before landing.

CLOCKWISE FROM MAIN: DAVID M. BENETT/GETTY IMAGES; DAVID BUCHAN/GETTY IMAGES; STUART PALLEY/EPA/LANDOV

By **Rachel Paula Abrahamson, Jamie Blynn & Liz Loerke** /
With reporting by Travis Cronin, Cara Sprunk, Marisa Sullivan & Charles Thorp

KELLY CLARKSON

Haters on Blast

Kelly Clarkson is stronger than her body shamers. After British journalist **Katie Hopkins** snidely asked on Twitter if the Grammy winner, 32, had eaten "all her backing singers," and later dubbed her a "chunky monkey," Clarkson had a pitch-perfect retort. "She doesn't know me. I'm awesome!" the mom of River, 9 months, told *Heat*. "I'm happy and I'm confident. . . . Since having a family, I don't seek out any other acceptance."

Getting the last laugh: "I've just never cared what people think," says Clarkson.

Evans was arrested in 2013 after a domestic dispute with Griffith.

REALITY WOES

Engaged and enraged. **Jenelle Evans**' fiancé, **Nathan Griffith**, was arrested for domestic violence March 4. According to police reports, Griffith, 27, allegedly pinned the *Teen Mom 2* star, 23, down on a toilet in their South Carolina home, then wrestled off her engagement ring. After MTV's security team heard screams from outside, the police were called. Griffith denies the charge and insists the mom of his son Kaiser, 8 months, attacked him. An Evans pal notes the divorcée often relies on her fists: "Jenelle's a fighter."

OH, MY GODPARENTS!

The chosen ones! These celebs were asked to give star-worthy guidance

"Just got named Godmother of this little one," Taylor Swift (left) posted March 2 with a pic of pal Jaime King's bump.

GODCHILD	GODPARENT
Prince Jackson	Macaulay Culkin
Mariah Carey	Patti LaBelle

OPPOSITE PAGE, CLOCKWISE FROM BOTTOM RIGHT: DAVE ALLOCCA/STARTRAKSPHOTO.COM; KEVIN MAZUR/WIREIMAGE; DAVE M. BENETT/GETTY IMAGES; PAUL MAROTTA/GETTY IMAGES; RANDY BROOKE/WIREIMAGE; FRAZER HARRISON/GETTY IMAGES; JASON KEMPIN/GETTY IMAGES; AKM-GSI; CURTIS HILBUN/AFF-USA.COM; ELMO NY/GSI MEDIA; GIULIO MARCOCCHI/SIPA USA; GEORGE PIMENTEL/WIREIMAGE; GILBERT FLORES/BROADIMAGE. THIS PAGE, CLOCKWISE FROM BOTTOM RIGHT: JOHN LAMPARSKI/WIREIMAGE; CHARLES SYKES/INVISION/AP IMAGES; TODD DC/SPLASH NEWS; SPLASH NEWS; VICTORIA WILL/INVISION/AP IMAGES; COURTESY OF SWIFT/INSTAGRAM; DOMINIQUE CHARRIAU/WIREIMAGE; TASOS KATOPODIS/GETTY IMAGES. STILL LIFE: SHUTTERSTOCK (3)

GODCHILD	GODPARENT
Miley Cyrus	Dolly Parton
Gwyneth Paltrow	Steven Spielberg
Jake Gyllenhaal	Jamie Lee Curtis
Cara Delevingne	Joan Collins
Frances Bean Cobain	Drew Barrymore
Brooklyn Beckham	Elizabeth Hurley

Common

25 Things You Don't Know About Me

The new Oscar winner, 43, fills *Us* in

1. My first car was a Hyundai Excel.
2. I don't use email.
3. I love fish and shrimp tacos, pizza and french fries.
4. My dad was 6-foot-8 and my mom was 5-foot-2. That's how I'm 6 feet tall.
5. I cannot cook.
6. One of my favorite Scriptures is *Corinthians 13*.

7. My preferred drink is red wine or sangria.

8. I didn't start texting until 2009.
9. I love telling corny jokes.
10. One of my first crushes was **Lisa Bonet**.
11. The first acting I ever did was in *A Christmas Carol*. I played Tiny Tim.
12. I've had the same group of friends since I was 14.

13. Sydney is one of my favorite cities.

14. I played my daughter [Omoye, 17] jazz music in the womb.
15. I had to do community service in college, picking up trash on the highway.
16. I started losing my hair at 25.
17. If I weren't doing what I do now, I would be a coach of some kind.

18. My favorite nighttime snack is gluten-free chocolate-chip cookies and rice milk.

19. My only dog, King, ran away when I was 7.
20. I would love to be in a **Quentin Tarantino** film.
21. I want to do a shoot with **Annie Leibovitz**.
22. I have a fetish for pinching cheeks.
23. My favorite body parts on a woman are eyes, lips and thighs.
24. I have never liked macaroni and cheese.
25. My mom and I used to watch *Dynasty* together every Thursday night.

Run All Night is in theaters March 13.

FOR A FULL LIST OF PRODUCTS, GO TO USMAGAZINE.COM

WHAT'S IN MY DIAPER BAG?

Tamera Mowry-Housley unpacks her tyke's tote for *Us*

The perils of modern motherhood: "I got an iPad mini as a gift, and Aden took it!" the cohost of the syndicated *The Real* (check local listings) quips of her son, 2, with Fox News' **Adam Housley**, 43. "He loves the Toddler Teasers app. That's how he learned his shapes." What other musts does the pregnant star, 36, store in her Skip Hop satchel?

GOING BANANAS

"Aden *loves* Curious George. He has a monkey bib, and he cannot live without his Angel Dear monkey blanket. We have five of them, and if he sees them all at once, he'll just grab all five!"

JUST IN CASE

"I have a tiny emergency kit with antiseptic wipes and bandages. It's called the Medibuddy. And I always have Honest Co.'s hand sanitizer because it's safe for him too."

SNACKING FOR TWO

"Annie's Cheddar Bunnies are his favorite. I'll also throw Nature's Choice organic raspberry cereal bars in there. If he doesn't eat it, I usually will!"

DRINK UP

"Aden has moved on from Born Free glass bottles to Playtex sippy cups. I make sure they are BPA-free."

NIGHT-LIGHT

"We finally got him out of his crib, but he still won't give up his pacifier. He loves Mam's glow-in-the-dark ones. He'll walk into our room at night and we'll just see this pacifier floating in the air — it's hysterical! "

NINA PROMMER/PATRICK MCMULLAN/SIPA USA

Still life by **Michael Pirrocco**

©2014 Pepperidge Farm, Incorporated.

Follow the crumbs.
They will take you home.

PEPPERIDGE FARM®

LOOSE TALK

WHAT THE STARS SAID THIS WEEK

"You don't want to be called Boo Boo Kitty. It's almost like 'bitch' without saying it."
On Cookie Lyon's oft-used verbal jab from Empire,
TARAJI P. HENSON

"You say things over text you would never say to someone's face. So the medium of communication we're using is kind of making us s--ttier people."
AZIZ ANSARI

"If Dan Stevens is the beast in beauty and the beast then honestly where does that leave anyone"
Tweeting about the dashing actor's new role,
MINDY KALING

"Women's clutches are too small. I open my purse, and with some hydraulic force, a tampon shoots 12 feet into the air."
On an embarrassing moment at the White House Correspondents' Dinner,
KELLY RIPA

"Meant to write an email that said 'Hey, hope you're doing well,' but accidentally hit send after writing 'Hey ho' #EmailFail"
JIMMY FALLON

"The fountain of youth for me . . . lots of water, lots of laughter, lots of sex."
CAMERON DIAZ

"I cannot do that. I would not be OK with 20 guys expecting to, like, come and kiss me."
On why she could never be the Bachelorette,
JORDIN SPARKS

"Our baby in particular is, we think, allergic to sleep."
On caring for his 2-month-old daughter with wife Blake Lively,
RYAN REYNOLDS

"I'm that person who falls asleep all the time. You invite me over for dinner, and there's a whole scrapbook of pictures of me napping. I've even been given a nickname because of my snoring."
On her social life as a single mom,
MICHELLE WILLIAMS

CLOCKWISE FROM RIGHT: MARK DAVIS/GETTY IMAGES; CELEBRITY MONITOR/PACIFIC COAST NEWS; XAVIER COLLIN/IMAGE PRESS/SPLASH NEWS; DONNA WARD/ABACA USA

#hamitup
#targetrun

©2015 Target Brands, Inc. Target and The Bullseye Design are registered trademarks of Target Brands, Inc. G-000000-04-001

INSIDE Us

Hot Hollywood

7 WHAT'S GOING ON THIS WEEK
Harrison Ford is rushed to the hospital after surviving a terrifying plane crash. Plus: 25 things you don't know about newly minted Oscar winner **Common**

Hot Pics

16 THE WEEK'S EVENTS
● **Duchess Kate** displays her bump at Westminster Abbey's Commonwealth Day service in London
● **Kate Hudson** wears tiny daisy dukes in Malibu

Features

36 KIM'S SHOCKING MAKEOVER
At Paris Fashion Week **Kardashian** debuts a drastic blonde dye job, then goes even more platinum. *Us* unpacks the constantly transforming reality star's big bag of beauty tricks

42 DID CHRIS FOLLOW HIS HEART?
Bachelor **Soules** proposed to "just perfect" **Whitney Bischoff**, but his agony over saying goodbye to runner-up **Becca Tilley** tells another (love) story

44 MORE *TEEN MOM* BABIES!
The original girls are back! **Maci Bookout**, **Farrah Abraham**, **Catelynn Lowell** and **Amber Portwood** have lots of news

46 GEORGE & AMAL TAKE MANHATTAN
The Big Apple's new power couple! Mr. and Mrs. **Clooney** uproot to New York City as Amal takes on an Ivy League teaching gig

48 SPRING STYLE REPORT
Chic peek: Fashion experts reveal how to wear the season's trickiest trends, and *Us* previews the hottest celebrity-endorsed denim and accessories

News

30 HOT STUFF
Already the parents of three boys, **Cate Blanchett** and **Andrew Upton** adopt a baby girl, **Edith Vivian**

32 LOVE LIVES
Zoë Saldana and **Marco Perego** leave their newborn twins at home and spend a romantic night out in Beverly Hills. Plus: **Kyla Weber** cheers for husband **Vince Vaughn** at his Hollywood handprint ceremony

60 THIS MINUTE YOU WANT TO KNOW ABOUT
Why **Lily James** couldn't actually wear *Cinderella*'s classic glass slippers

In Every Issue

2 RED CARPET
12 LOOSE TALK
28 COVER STARS
35 THE RECORD
66 *US* MUSTS
70 FASHION POLICE
72 FASHION POLICE: EXTRA!

Chris Soules handed out his final rose on *The Bachelor*. Read about his agonizing decision on page **42**

Octavia Spencer, Shailene Woodley and **Naomi Watts** (from left) promoted *Insurgent* in Beverly Hills March 6. See more Hot Pics on page **16**

CONTACT US

LETTERS TO *US WEEKLY*
1290 Avenue of the Americas
New York, NY 10104-0298

Subscriber services available now at
usmagazine.com/customerservice

- SUBSCRIBE
- PAY YOUR BILL
- MISSING ISSUES
- CANCEL
- CHANGE OF ADDRESS
- RENEW
- GIVE A GIFT

FROM TOP: MARC ROYCE; CASEY CURRY/INVISION/AP

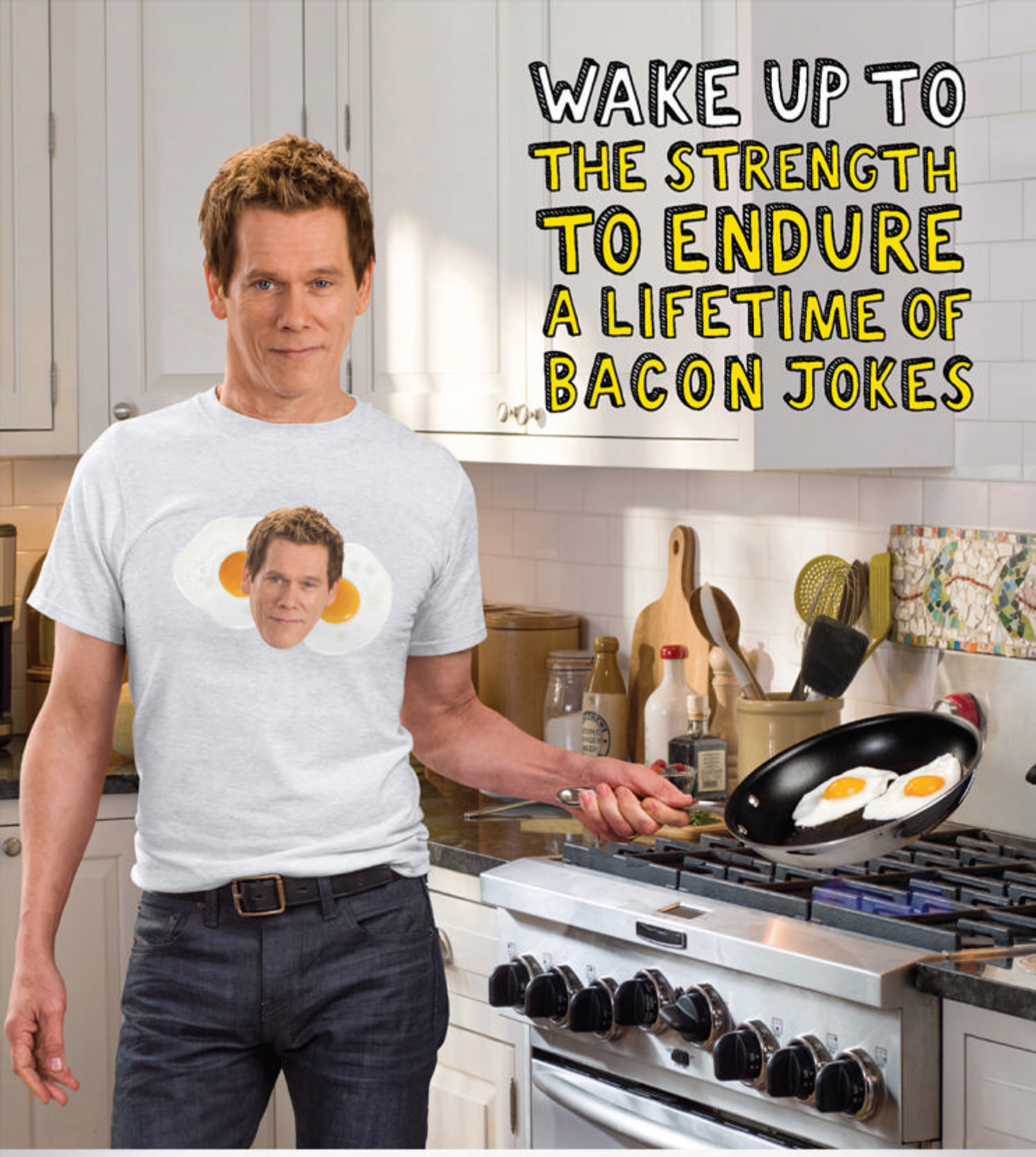

WAKE UP TO EGGS with Bacon

Nobody knows eggs better than Bacon, Kevin Bacon. And that's why I know an egg for breakfast provides 6 grams of high-quality protein for 70 calories and no sugar or carbs. So enough with the Bacon puns. Pick up an egg—they're eggcellent.

IncredibleEgg.org

incredible!

HOT PICS!

Kate's Thinking Pink!

Due in April, **Duchess Kate** (right, and with **Duchess Camilla** at London's Commonwealth Day service March 9, inset) covered up with a Jane Taylor hat and an Alexander McQueen coat she wore while pregnant with Prince George.

"She's so fluffy," **Selena Gomez** (right) Instagrammed March 8 of pal **Taylor Swift**.

Taylor Really Leans on Selena!

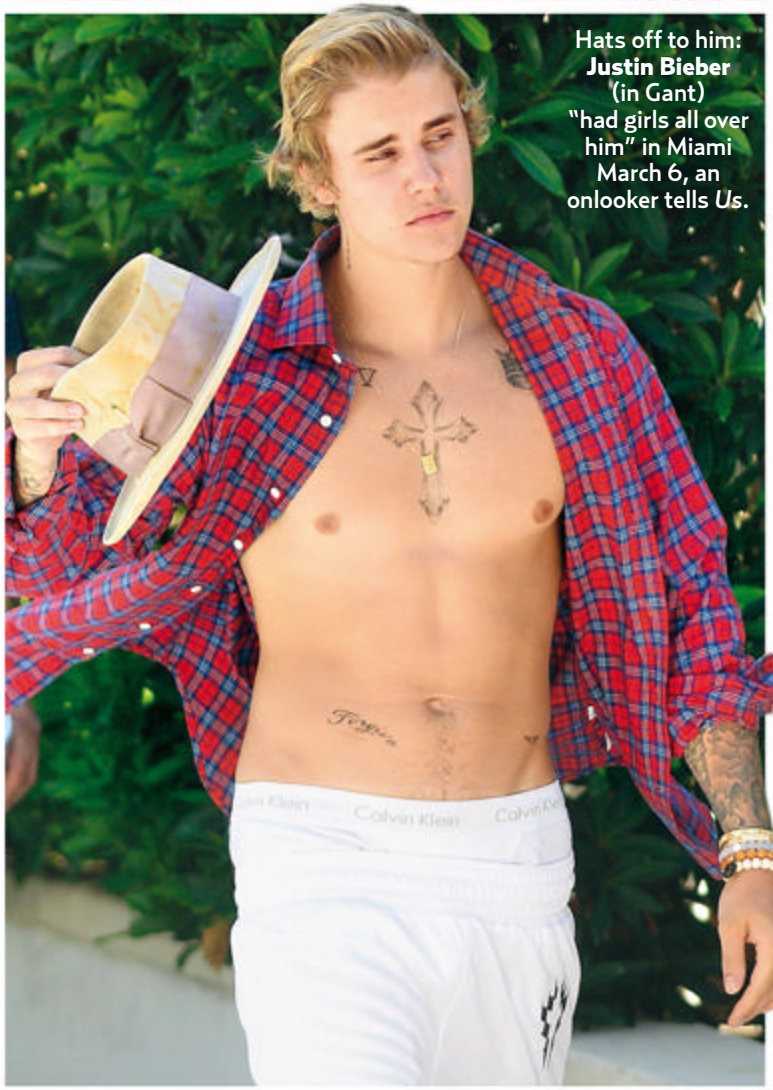

Hats off to him: **Justin Bieber** (in Gant) "had girls all over him" in Miami March 6, an onlooker tells *Us*.

She's Done the Legwork!

Kate Hudson (in Elyse Walker booties) cooled off with a SunLife Organics smoothie in Malibu March 7.

TO GET EVEN MORE HOT PICS EVERY DAY, CHECK OUT **USMAGAZINE.COM**

THIS SPREAD, CLOCKWISE FROM RIGHT: KVS/PEDRO ANDRADE/PACIFICCOASTNEWS.COM; INFPHOTO.COM; SAMIR HUSSEIN/WIREIMAGE; STEPHEN LOCK/I-IMAGES/POLARIS; JOHN STILLWELL/WPA POOL/GETTY IMAGES; COURTESY OF GOMEZ/INSTAGRAM

By **Rachel Chang** / With reporting by Omid Scobie & Charles Thorp

HOT PICS!

Hilarious Hemsworths!

Chris' brothers, **Liam** (left) and **Luke**, joined his monologue.

Saturday Night Live host **Chris Hemsworth** spoofed a porn-star perfume ad with **Vanessa Bayer** (left) and **Cecily Strong** in NYC March 7.

Mae Whitman joined bloggers **Hannah Bronfman** and **Julie Sariñana** (from left) at Aerie's Miami Beach event March 7.

Marking Selma's 50th Anniversary!

George W. Bush and **Michelle Obama** re-created the Selma, AL, march March 7.

THIS SPREAD, CLOCKWISE FROM TOP RIGHT: COURTESY OF LOPEZ/INSTAGRAM; MICHAEL SIMON/STARTRAKSPHOTO.COM; SPLASH NEWS; DAVID TULIS/UPI/LANDOV; SETH BROWARNIK/STARTRAKSPHOTO.COM; DANA EDELSON/NBC/NBCU PHOTO BANK VIA GETTY IMAGES (2)

"I can't wait to be an aunt!" **Heidi Montag** (right, with pregnant sister **Holly** in Santa Barbara March 4) tells *Us*.

Holly's Due in May!

Jennifer Lopez (with 7-year-old twins Emme and Max) posted March 8: "We call this Sunday Funday."

Neil Patrick Harris (in L.A. March 2) played a *Thomas & Friends*–obsessed "Tankie" for Funny or Die.

By **Khalea Underwood** / With reporting by Peter Grossman

BURNETT'S
FLAVORED VODKA

Strawberry Banana Swirl

1 oz. Burnett's Strawberry Banana Vodka
½ oz. Coconut Rum
2 oz. Cranberry Juice
Pour ingredients in a glass filled with ice and stir gently.

scan here for free recipe app

Burnett's® Flavored Vodka. Bardstown, KY 30% & 35% Alc./Vol. © 2014

Think Wisely. Drink Wisely.®

HOT PICS! Jared's Hair Play

Tress finesse! **Leto**'s locks suit every style

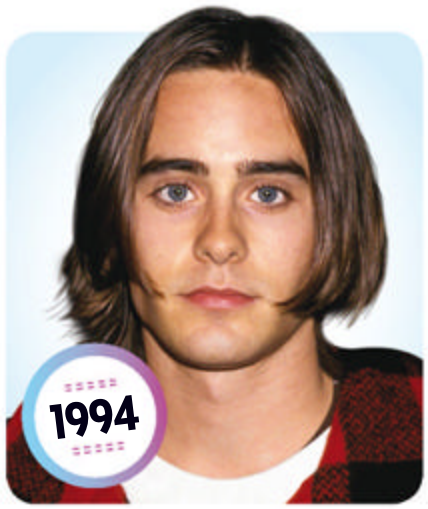

CLOCKWISE FROM TOP LEFT: JIM SMEAL/WIREIMAGE; RON GALELLA, LTD./WIREIMAGE; BIGPICTURES/X17ONLINE.COM; MICHEL DUFOUR/GETTY IMAGES; CHRIS PIZZELLO/INVISION/AP PHOTO; STEVE GRANITZ/WIREIMAGE

By **Rachel Chang**

BURNETT'S®
FLAVORED VODKA

more fun with every flavor™

burnettsvodka.com

Think Wisely.
Drink Wisely.®

Burnett's® Flavored Vodka. Bottled by Sir Robert Burnett Co., Bardstown, KY 30% & 35% Alc./Vol. © 2014

A Tale of

While in Asia, **William** shows

Dragon Tamers!

The 32-year-old (top) fed dragon dancers in Japan March 1, while his father, 66, gazed in London's Chinatown Feb. 19.

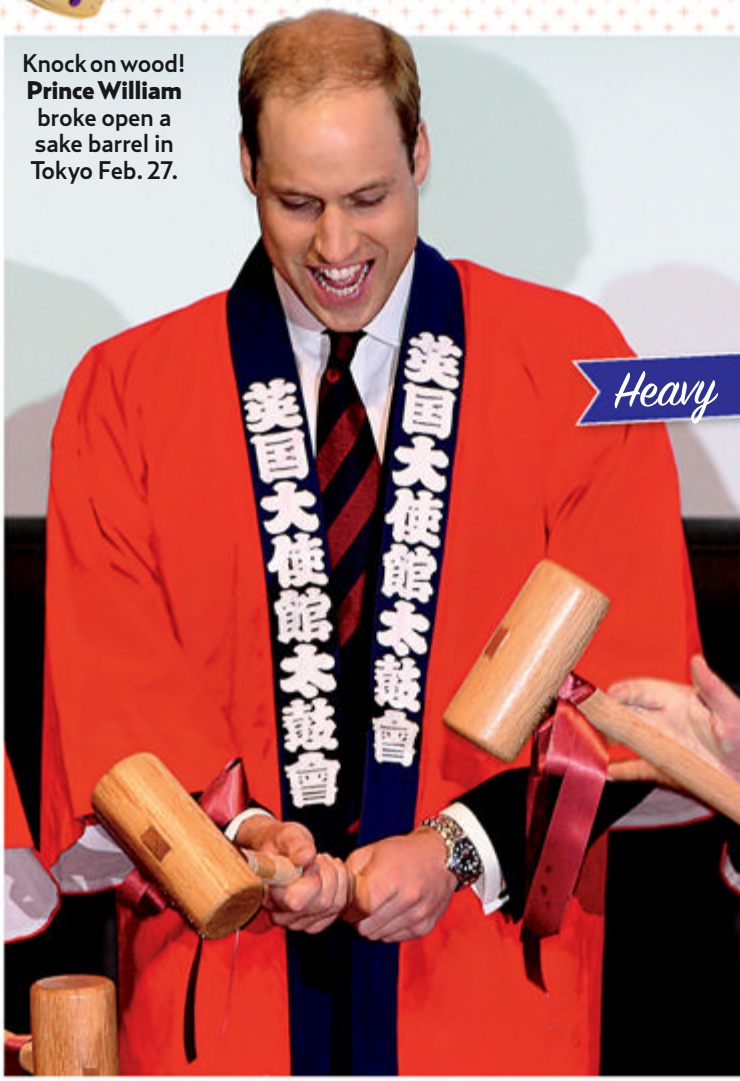

Knock on wood! **Prince William** broke open a sake barrel in Tokyo Feb. 27.

Heavy

Wills dressed like a Japanese warrior Feb. 28.

Charles donned a Saudi uniform in 2014.

Native Swordsmen!

Two Princes

that he inherited **Charles**' royal genes

Hitters!

"That's a serious mallet," **Prince Charles** joked in Canada last May.

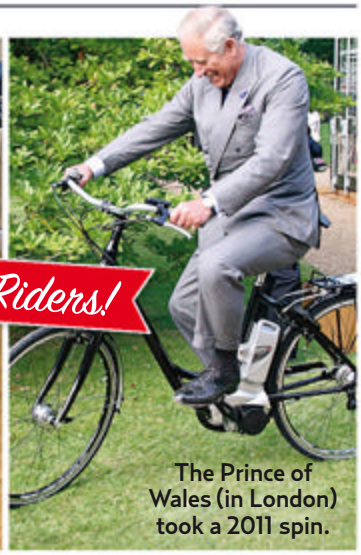

Easy Riders!

The Duke of Cambridge pedaled in Shanghai March 3.

The Prince of Wales (in London) took a 2011 spin.

Bear Huggers!

Paws up! The son copied Paddington Bear in China March 3 (top). The heir apparent had a 2012 stare-off.

THIS SPREAD, CLOCKWISE FROM TOP LEFT: JAMES WHATLING/SPLASH NEWS (2); CHRIS JACKSON/WPA POOL/GETTY IMAGES; ALPHA PRESS; GF/BAUERGRIFFIN ONLINE.COM; CHRIS JACKSON/GETTY IMAGES FOR THE EARTH AWARDS EXHIBITION; SPLASH NEWS; FAYEZ NURELDINE/AP PHOTO; TIM ROOKE/REX/REX USA; MAX MUMBY/INDIGO/GETTY IMAGES

By **Rachel Chang** / With reporting by Omid Scobie

HOT PICS!

"Table read time!!" **Gabourey Sidibe** (left, with **Taraji P. Henson** and **Jussie Smollett**) tweeted Sept. 3.

Cookie's Found Her Calling!

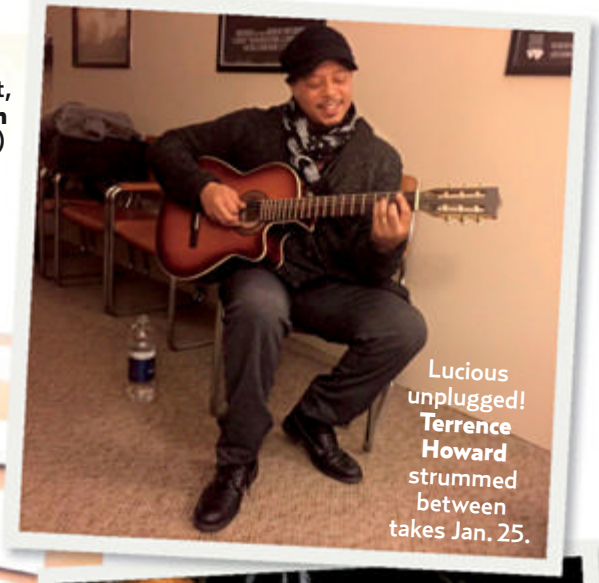

Lucious unplugged! **Terrence Howard** strummed between takes Jan. 25.

Two for the show: **Kaitlin Doubleday** (left) peaced out with **Grace Gealey** Jan. 14.

Inside *Empire's* State of Mind!

What drama? Behind the scenes, the stars of Fox's hip-hop smash are in perfect harmony

Welcome to the Lyons' Den!

Howard and real-life wife Mira backed up producer **Sanaa Hamri**, Henson and Smollett (from top) Jan. 28.

Bryshere "Yazz" Gray wooed onscreen love **Naomi Campbell** Jan. 22.

TUNE IN!

Empire's season finale airs March 18 at 8 P.M.

CLOCKWISE FROM TOP LEFT: COURTESY OF SIDIBE/TWITTER (2); COURTESY OF GEALEY/TWITTER; COURTESY OF GRAY/INSTAGRAM; COURTESY OF HENSON/INSTAGRAM

By **Brad Witter**

How Wendy's® preps Romaine.

How other "salad places" prep Romaine.

You'd be surprised who's cutting corners on salads. Not Wendy's. We make our salads fresh every day, starting by hand-washing and hand-prepping whole heads of Romaine in our restaurants. Some other salad places often use Romaine that's processed in a factory and shipped pre-bagged, then served in a fancy bowl with a fancy price tag. At Wendy's, we believe it's not what your salad goes into, it's what goes into your salad.

It's time to look beyond the bowl at YouTube.com/Wendys.

©2015 Oldemark LLC.

IF YOU SUFFER FROM FIFTEEN-SNEEZES-IN-A-ROW FACE

YOU MAY BE MUDDLING THROUGH ALLERGIES

© McNEIL-PPC, Inc. 2015

MUDDLE NO MORE™

Starts working at hour 1 on the first day you take it.

Use only as directed.

STARS — THEY'RE JUST LIKE US!

They Fill Their Carts!

After shopping at a West Hollywood Whole Foods, **Drew Barrymore** stopped at Stolichnaya Bakery March 4.

They Pedal!

"Go all out," **Arnold Schwarzenegger** (in L.A. March 5) says of exercising.

They Take Out Garbage!

Mr. Clean! **Hugh Jackman** Instagrammed his chores March 5.

CLOCKWISE FROM TOP: EDLA/BROADIMAGE; COURTESY OF JACKMAN/INSTAGRAM; SPOT/AKM-GSI

By **Rachel Chang**

COVER STARS

April stars are sharing their stance on marriage. Newlywed **Lauren Conrad** reveals how she knew **William Tell** was the guy for her, while **Hilary Duff**, fresh off her split, divulges her take on monogamy

LAUREN CONRAD / 29

Sunny disposition Despite rainy skies at the L.A. shoot, the fashion guru was game to pose outside.

On love William Tell "I was never . . . obsessed with the idea of marriage. . . . He's the first person I ever thought I could marry." As for any future kids, the MTV alum says she "wouldn't encourage" them to do reality TV.

ANNA FARIS / 38

Husband Chris Pratt is a charmer! "I'll be in boxer shorts and a grubby T-shirt with greasy hair, and he'll still be like, 'Whoa, honey.'"

A sibling for 2-year-old Jack? "We want to, very much so, but it will definitely be a whole new complication because now I'm, like, a high-risk pregnancy. . . . I wish we didn't have this biological clock."

HILARY DUFF / 27

Divorcing Mike Comrie "It wasn't working well enough. . . . It was just a slow set-in of us not being the match that we used to be."

New lease on love "I don't want to sound bitter because I'm definitely not, but I don't know if people are meant to be together forever. Things happen over a long relationship that you can't always fight."

EVA MENDES / 41

All hail kale! The New York & Company designer loved the healthy lunch spread: steamed fish with tomatoes, kale and quinoa.

Pillow talk The mom of Esmeralda, 6 months, told the crew on the L.A.-area set that she was exhausted from "baby nights."

Her relationship with running "I don't love it, but I've made peace with that."

FROM TOP: MATT JONES/REDBOOK; BEN WATTS/WOMEN'S HEALTH

STRAWBERRY REMIX®

Find us at facebook.com/orbitgum

©2014 Wm. Wrigley Jr. Company. Orbit, Orbit Design, Strawberry Remix, Citrus Remix and all affiliated designs are trademarks of the Wm. Wrigley Jr. Company or its affiliates.
Artificially flavored.

HOT STUFF

CATE BLANCHETT

Adopts a Baby Girl!

The star adds a daughter to her brood of three boys

In real life," **Cate Blanchett** told *Us* at the March 1 premiere of *Cinderella,* "I'm not the evil stepmother." Quite the opposite, actually. On March 6, four days after Blanchett, 45, was spotted cradling a newborn on a flight from L.A. to Sydney, she and her director husband, **Andrew Upton**, 49, announced they had adopted a daughter: Edith Vivian Patricia Upton. Sitting in first class on the Qantas flight, the mom of boys Dashiell, 13, Roman, 10, and Ignatius, 6, "looked very natural and relaxed with the baby," says a witness. "She was very cuddly." And with years of diaper changes and lullabies already logged, the Australian two-time Oscar winner is a pro. "There was no indication that Cate needed another set of hands to help her," adds the source. "The baby didn't seem to cry once throughout the whole trip!"

Blanchett and Upton enjoyed polo with their first two in 2005.

"They wanted a another baby, and especially wanted a girl to even out the household," says a source.

VISIT **USMAGAZINE.COM** FOR THE LATEST CELEB NEWS

THIS PAGE: JEFF VESPA/WIREIMAGE; DAVE BENETT/GETTY IMAGES (INSET). OPPOSITE PAGE, CLOCKWISE FROM TOP LEFT: CHRISTOPHER POLK/WIREIMAGE; AKM-GSI; PARAS GRIFFIN/GETTY IMAGES; JEFF VESPA/WIREIMAGE; DAVE J HOGAN/GETTY IMAGES

"I miss Krissi and Whitney so much," Gordon (with Bobbi in 2012) said on *Dr. Phil*.

LEOLAH BROWN

BOBBI KRISTINA

Boyfriend Under Fire

As **Bobbi Kristina Brown** lies in a coma, her father's family continues feuding with her boyfriend, **Nick Gordon**. Two days after he taped a sit-down with Dr. **Phil McGraw** March 5, Bobbi's aunt Leolah Brown ranted on Facebook that Gordon "is under investigation for attempted murder" for the January 31 incident that left Whitney Houston's only child, 22, facedown in a bathtub. She went on to call out the TV shrink for providing him "a platform to spin this situation." Police have not confirmed that Gordon, 25, is a suspect, but for now, he faces another battle. Postinterview, he reportedly entered rehab for substance abuse. Too little, too late for the Browns, adds the source: "Nobody is happy with him."

VIP SCENE

- **Joe Manganiello** and **Kate Bosworth** (*above*) toasting the Coke bottle's 100th anniversary in Atlanta.
- **Madonna** dining with pal **Naomi Campbell** at Mr. Chow in London.
- **Jennifer Garner** keeping a grip on her spirited 3-year-old, Samuel, at a mall in Atlanta.
- **Rihanna** getting a piggyback ride from her bodyguard in snowy New York City.
- **Lea Michele** and boyfriend **Matthew Paetz** toting their mats after a yoga class in L.A.
- **Jessica Chastain** and boyfriend **Gian Luca Passi de Preposulo** sharing the spaghetti with artichoke sauce at Antica Pesa in Brooklyn.
- A pregnant **Jennifer Love Hewitt** shopping for clothes at Ron Herman in West Hollywood.
- **Anna Paquin** ordering ice cream for 2-year-old twins Poppy and Charlie at the Chester in NYC.
- **Leonardo DiCaprio** shopping for chocolate-dipped pistachios at Sugarfina in Beverly Hills.
- **Kate Hudson** strength-training at a TRX class at a Los Angeles–area Equinox.

Got some hot gossip? Email HOTSTUFF@USMAGAZINE.COM

HOMETOWN HOTEL

Where the *Wild* thing is: **Reese Witherspoon**, 39, and husband **Jim Toth**, 44, plan to open a boutique hotel in Nashville, a source tells Hot Stuff: "They've gone down a few times to look at properties." But the couple — who own a $2 million home near Music City and named their 2-year-old son Tennessee — are still sorting the *inns* and outs. Adds the insider, "They've met with an architect and decorator, but they haven't officially signed everything yet."

Cox (with Coco in 2013) will wed in Ireland.

Coco's Ready to Sing!

Coco Arquette will set the tone for mom **Courteney Cox**'s summer vows. While the actress, 50, and rocker **Johnny McDaid**, 38, finalize details, the 10-year-old (dad is **David Arquette**, 43) "is taking singing lessons," says a source. "She's inspired by Johnny and will perform at the wedding." Warming up her pipes is just one item on Coco's to-do list. As Cox told *Us*, "She spends so much time thinking about the wedding, I'm letting it be her thing!"

By **Jamie Blynn & April Daley** / With reporting by Brody Brown, Cara Sprunk, Amy Sultan & Charles Thorp

Zoë & Marco

Double the Joy!

Parenthood is twice as nice for **Zoë Saldana** and husband **Marco Perego**. "Our days now are filled with #twin action!" the actress posted March 5 with a picture of Perego squeezing through the door carrying 3-month-olds Cy and Bowie. The Italian artist is equally hands-on at night, says a Saldana pal. "He is always getting up with the boys so Zoë can sleep." The pair, both 36, also take advantage of kid-free time, holding hands at the March 7 Moët & Chandon bash for **Roger Federer**. "The second Zoë finished an interview, she turned to Marco and planted a big kiss on his mouth," says a witness. But date nights don't mean late nights. As Saldana recently admitted, "All we want is to return home to be with our bambinos!"

Saldana (with Perego in Beverly Hills March 7) shared snapshots of daily life and a family hike.

THIS PAGE: JB LACROIX/WIREIMAGE; COURTESY OF ZOE SALDANA/INSTAGRAM (2). OPPOSITE PAGE: GILBERT FLORES/BROADIMAGE

By **Asher Fogle & Kevin O'Leary** / With reporting by Antonia Blyth, Ingrid Meilan, Cara Sprunk & Charles Thorp

Weber and Vaughn took the kids to the March 4 ceremony.

Kyla & Vince

Hollywood Homebodies

Kyla Weber and **Vince Vaughn** made a family day of his March 4 handprint ceremony at the TCL Chinese Theatre. "Kyla got their little girl and boy all dressed up to support Dad," a source says of Locklyn, 4, and Vernon, 19 months. "He was thrilled to have them all there and kept fixing his son's suit. Vince's mom was there, and it was her birthday, so he made everyone give her a round of applause." Grandma is handy to have around when the *Unfinished Business* star, 44, and his realtor wife of five years, 36, need a date night. "Sometimes they'll have a family member babysit," a pal says of the L.A.–based couple. "But Vince and Kyla say the best times are at home, playing with their children."

We make Nutrition Taste Good.™

L'il Critters™

#1 Kids Gummy Vitamin Brand†

Delicious gummies to support your kid's immune system*

C L'il Critters Immune C provides an excellent source of Vitamin C and Zinc, and 25 mg of Echinacea.

D3 L'il Critters Vitamin D3, the sunshine vitamin, for Bone and Immune System Support.*

VISIT OUR NEW WEBSITE!
gummyvites.com

†Data on file

©Church & Dwight Co., Inc. 2014. All rights reserved. L'IL CRITTERS and WE MAKE NUTRITION TASTE GOOD. are trademarks of Church & Dwight Co., Inc.

*These statements have not been evaluated by the Food and Drug Administration. This product is not intended to diagnose, treat, cure or prevent any disease.

LOVE LIVES

They went vintage shopping in NYC March 4.

Adam & Behati

She Brings Out His Best

After nearly a year of marriage, **Adam Levine** and **Behati Prinsloo** have maintained the spark that drew them together. "It's surprising how well married life suits a rock star like Adam," says a pal of the *Voice* coach, 36. When the Victoria's Secret model, 25, visits the set of the NBC hit, adds the friend, "Adam just lights up and is giggly and smiley." Their relationship is a mutual admiration society, says a Prinsloo confidant. "Behati always brags she has the best husband *ever*."

Kristen's In-House Mechanics

Kristen Bell tells *Us* **Dax Shepard**, 40, will raise their girls, Lincoln, 23 months, and Delta, 3 months, to know their way around a carburetor. "We're not really a dolls household," jokes the 34-year-old actress, who is partnering with Oral-B and Crest on *Frozen* toothbrushes. "Lincoln and Dax do a lot of stuff in the garage with his cars. He's so hands-on with the kids."

The couple were out in Santa Monica Feb. 21.

FROM TOP: XACTPIX/SPLASH NEWS; MICHAEL BUCKNER/GETTY IMAGES FOR FIJI WATER

THE RECORD

Washington defended a colleague.

➜ Double Takes

Liam Hemsworth, 25, will play the lead in *Independence Day 2*, the sequel to the 1996 blockbuster, which starred **Will Smith**. . . . **Bruce Willis**, 60, will make his Broadway debut this fall in the stage adaptation of **Stephen King**'s classic novel *Misery*.

Willis

➜ Frank Talk

Robin Wright, 48, recently revealed that when she met *House of Cards* fan President **Barack Obama** in 2014, "he leaned in and said, 'I just want you to know, I'm not as bad as Francis [**Kevin Spacey**'s ruthless POTUS],'" she recalled.

➜ She Handled It

At a *Scandal* PaleyFest panel March 8, **Kerry Washington**, 38, shut down a question about how the cast dealt with the "real-life scandal" involving former costar **Columbus Short**'s legal troubles. "Everyone who's in this family is in this family, whether you're on this show or not," she snapped.

Delevingne

➜ New Couple

Model **Cara Delevingne**, 22, is dating rocker **St. Vincent** (real name: Annie Clark), 32, sources confirm.

➜ Opening Up

Empire's **Jussie Smollett**, 31, who plays Cookie and Lucious' gay son on the Fox hit, came out publicly to **Ellen DeGeneres** March 9, explaining, "There's never been a closet that I've been in."

➜ Oh, Lourdes

Madonna, 56, says daughter **Lourdes Leon**, 18 — a freshman at her alma mater, the University of Michigan — won't let the iconic singer go to football games.

➜ Whip Smart

An 11-year-old student in the U.K. was kicked out of his school's World Book Day celebration March 6 for dressing up as his favorite literary character, *Fifty Shades of Grey*'s Christian.

This Week's Birthdays

MARCH 18
Adam Levine, 36
Queen Latifah, 45

MARCH 20
Spike Lee, 58

MARCH 21
Matthew Broderick, 53
Rosie O'Donnell, 53

MARCH 22
Reese Witherspoon, 39

MARCH 23
Keri Russell, 39

FROM LEFT: GREGG DEGUIRE/WIREIMAGE; REX USA; EVAN AGOSTINI/INVISION/AP PHOTO

KIM'S SHOCKING MAKEOVER

Who's that girl? Inspired by Madonna, **Kardashian** debuts a daring new look

BY SARAH GROSSBART

Kim Kardashian wanted to make a real statement at Paris Fashion Week — and custom couture alone wouldn't cut it. So when the reality star arrived at the city's Grand Hotel for Balmain's March 5 presentation with husband Kanye West by her side, she topped her all-black outfit with a dramatic platinum-dyed 'do. "I was like, 'Why not have a fun new look?'" she told *Us*. But the self-described perfectionist wasn't satisfied with one round of internet-breaking photos. Two days later, she strolled into nearby salon L'Atelier Blanc, where Frédéric Mennetrier took her even blonder. "He fully got the color right," she gushed. "I'm like, 'Don't make me fly out to Paris every time I need to color my hair.'"

What's an 11-hour flight in the name of beauty? This is, after all, a woman who has called being

JUNE 2006

The star says she learned to use contouring makeup on her nose "to make the bump go away."

ON THE COVER, FROM LEFT: JON KOPALOFF/FILMMAGIC; PASCAL LE SECRETAIN/GETTY IMAGES. INSETS, CLOCKWISE FROM TOP: MTV (4); ABC; MARC ROYCE; CHRIS DELMAS/VISUAL PRESS AGENCY. THIS SPREAD, FROM LEFT: CHRIS POLK/FILMMAGIC.COM; RINDOFF/DUFOUR/GETTY IMAGES

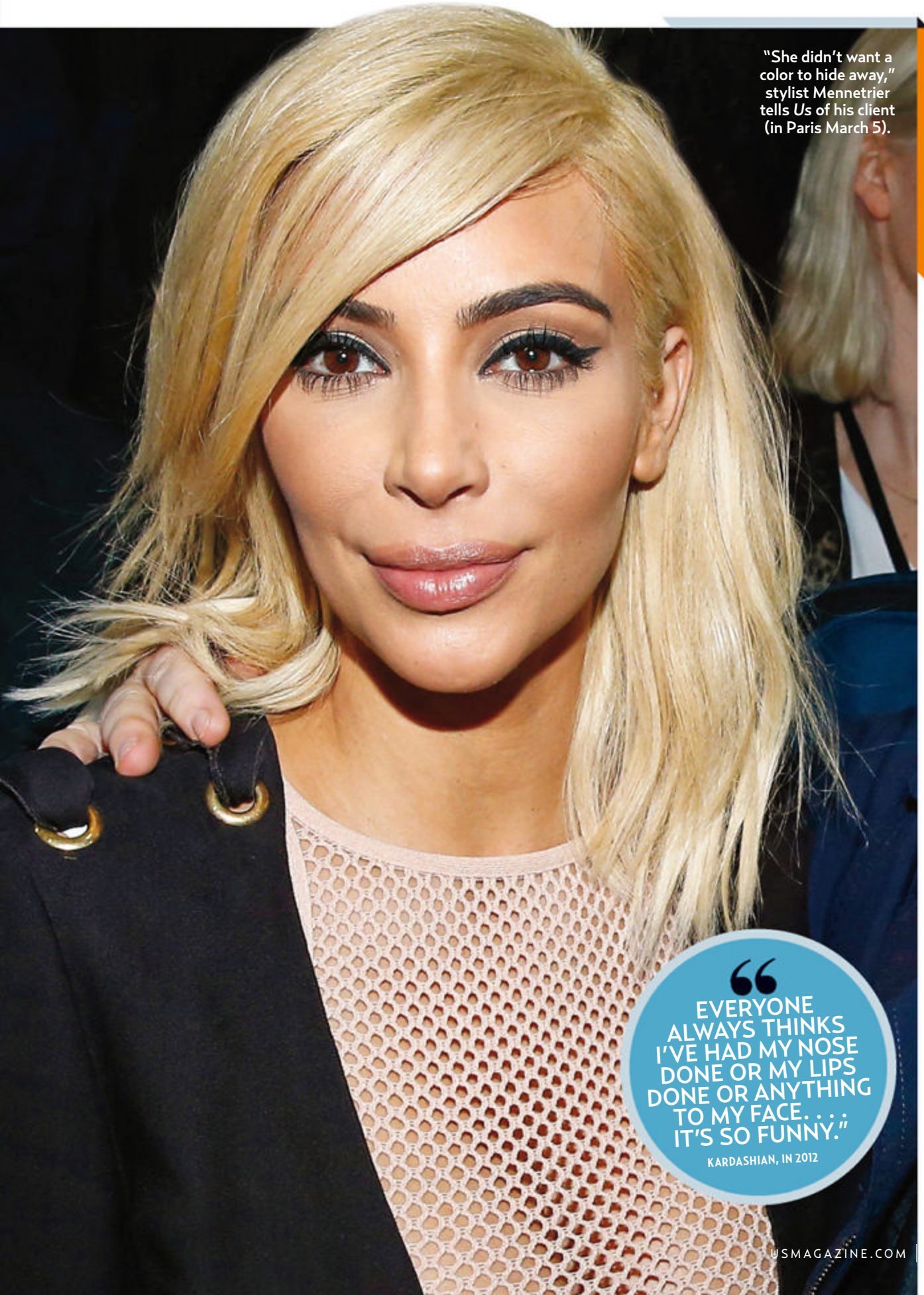

"She didn't want a color to hide away," stylist Mennetrier tells *Us* of his client (in Paris March 5).

"EVERYONE ALWAYS THINKS I'VE HAD MY NOSE DONE OR MY LIPS DONE OR ANYTHING TO MY FACE. . . . IT'S SO FUNNY."

KARDASHIAN, IN 2012

glamorous "a job" and has been contouring the angles of her face since the tender age of 14. Credit late father Robert, who treated the *Selfish* author to professional makeup lessons. As she tells *Us*, "I've been obsessed ever since." And how. *Keeping Up With the Kardashians* viewers have watched her up the ante on her beauty regimen, trading brushes for Botox and ever more extreme treatments. (One 2013 episode saw her submit to a $2,500 "vampire" facial in which her own blood was injected into her face to plump the skin.) But one source says those ubiquitous E! cameras capture just the tip of the, er, needle. "She's had fillers all over her face," says the insider, who also reveals the 5-foot-2 stunner has undergone plastic surgery. *Us* outlines what Kardashian has done to keep up.

MANE EVENT

Four hours. That's how long colorist Lorri Goddard spent replicating the look in photos of "Material Girl"–era Madonna that Kardashian had been collecting for years. After stylist Gregory Russell popped by the 34-year-old's Calabasas, California, home March 3 to trim her bob, Goddard began what she calls a "blonde-on-blonde journey." Following an allover process, says the pro from West Hollywood's Goddard + Bragg salon, "I started adding more highlights." Price tag: $500!

Four days — and one transcontinental flight — later, Kardashian deemed the dye job too yellow. Mennetrier tells *Us* she "was relaxed and happy" as he took her strands ice blonde. Hair color expert Sharon Dorram was surprised: Such an extreme treatment can cause blisters on the scalp, she notes, explaining that the process removes pigment entirely. "Bleach on top of bleach will have a damaging effect," she says. "Her hair will start to break off." It wouldn't be the first time her beauty treatments got a little hairy. Annoyed with "baby" tendrils at her hairline, she lasered them off circa 2008 (approximate cost: $400). "She thinks she should have kept more hair," says the pal. "It changed her look completely."

She's Gone Blonde Before!

"I loved that color," Kardashian tells *Us* of her 2009 locks. "So pretty!"

FACING TIME

The years have treated her well

MARCH 2007

Kardashian looks dewy at L.A.'s Fashion Week.

MARCH 2008

"My style is definitely sexy," she has said. "I love a tight dress."

MARCH 2010

"Dark is my natural color," the star tells *Us*. "Being brunette is who I am."

JUNE 2011

"When I have a good tan, I feel confident," she says.

MAY 2012

A pal tells *Us* Kardashian felt she used "too many" fillers before this AIDS benefit in Antibes, France.

The brunette says she was looking for a "warmed-up" shade in 2013.

GETTING HER FILL

Kardashian has repeatedly sworn she has never had plastic surgery (yes, that's her real butt). But injectables are another story. The insider says the Botox vet gets filler in her nose, cheeks and chin. One spot that's off-limits: her eyes. Before one 2012 event, says the source, "she got a little too much around her eyes and didn't like it. She avoids that area now." When it comes to treating the itchy red patches caused by her chronic psoriasis, however, there's little she won't try. The mom of 21-month-old North uses a $795 LED light-therapy machine to boost collagen and even once rubbed sister Kourtney's breast milk on her skin because, as she explained, "I read online it's a cure."

FACE FACTS

The star did contemplate getting a nose job, going so far as to book a consultation. In hopes of fixing what she calls "my biggest insecurity," she made a visit to NYC surgeon Sam Rizk. "He showed me what it would look like," she said in 2010, "and it just didn't — I wouldn't look the same." Instead, she relies on makeup to create the look she desires.

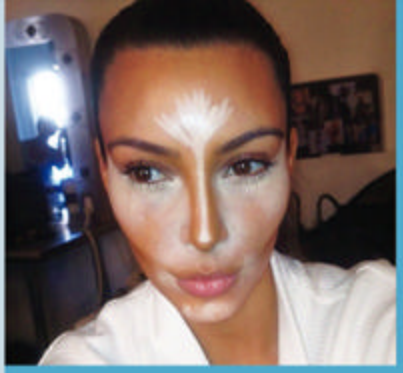

The Cost of Being Kim

Kardashian's beauty routine is anything but. The star recently revealed she uses a total of 16 products for her daily primp. "I just love to take care of my skin," she explained on beauty blog Into the Gloss. Among the $1,987 worth of items in her makeup bag: $455 Guerlain Orchidée Impériale the Rich Cream ("I love the scent!"), By Terry Pureté de Rose Refreshing Cleansing Gel ($52, 4.2 ounces), La Mer SPF 50 UV protecting fluid ($85, 1.7 ounces) and Neutrogena cleansing towelettes ($6).

MAY 2013

Sofa, so good? A floral Givenchy gown selected by West for the Met gala is widely panned.

MARCH 2014

She goes with a red lip for an Oscar party.

OCTOBER 2014

The star uses a Premadonna waist-training corset to maintain her hourglass figure.

FEBRUARY 2015

"Now I can make it more about the outfit than my hair," she tells *Us* of going short.

MARCH 2015

Oh, nose! Her contouring trick is all too obvious during Paris Fashion Week.

CLOCKWISE FROM TOP LEFT: JASON MERRITT/GETTY IMAGES; INFPHOTO.COM; COURTESY OF KARDASHIAN/INSTAGRAM; WENN.COM; DANIEL TOROK/PATRICK MCMULLAN; RAAK/AKM-GSI; DIMITRIOS KAMBOURIS/GETTY IMAGES FOR EJAF; JOE SCHILDHORN/BFANYC/SIPA USA; IAN GAVAN/AMFAR12/GETTY IMAGES FOR AMFAR; FAYESVISION/WENN.COM; TODD WILLIAMSON/WIREIMAGE.COM; ANDY FOSSUM/STARTRAKS; STORMS MEDIA GROUP

Shimmer powder down the nose "is a must for me," she has said of her slimming technique. "It completely transforms your nose." Another secret: biweekly $100 eyebrow shapings with guru Anastasia Soare that help highlight her almond eyes. Kardashian told *Us* at the February 10 launch of Kardashian Beauty Hair collection in New York City, "She literally changed the shape of my face."

BREAST INTENTIONS

The shape of her curves, however, is genetic. Kardashian insists she doesn't have implants (she was already a C cup at age 11!), but says a lift is likely "one day." Actually, reveals the insider, that day came more than half a decade ago, "and she will probably do them again after she is done having babies." A reduction isn't entirely out of the question either: "She doesn't love her breasts. She will show them off, but she could deal with them being smaller."

> "I'M ARMENIAN. . . . THE WOMEN IN MY FAMILY . . . HAVE BIGGER BREASTS AND BIGGER BUTTS. THAT'S HOW I WAS BORN."
>
> KARDASHIAN, IN 2007

ALL DOLLED UP

West may not agree. The Adidas designer says his wife's figure is "the body of all bodies." Since 2012 he has transformed her from a leopard print–clad sexpot to what he calls a "designers' muse." She's happy to oblige. "I love to dress for my man," she told *Us* in 2013. And she tweeted in January that they spent an all-nighter "redoing my whole wardrobe." The rapper, 37, is so hands-on, says a source, "Kanye will adjust the clothes and talk about accessories — I've even seen him adjust her boobs. She's like his life-size Barbie." Now she has the hair to match. US

Why Kim's Smile Disappeared

Before she began dating Kanye West in 2012, Kardashian was never fully dressed without a smile. Now she flashes Blue Steel beside her famously frowny husband of nearly a year. "Kim follows Kanye's lead," explains a source close to the "FourFiveSeconds" rapper. "She admires him, so they pose the same way. They know what looks good in photos." The reality star recently explained her red carpet pose: "I do smile," she tweeted December 29, joking, "Not too often though because it causes wrinkles!"

BLONDE ON BLONDE

Meme-worthy! Kim's dye job had fans atwitter with LOL look-alikes

Elfie! Orlando Bloom's *Lord of the Rings* character Legolas sported similarly lustrous swept-back locks.

Maybe she can build a snowman: Fans couldn't let go of her similarity to *Frozen*'s frosty Elsa.

"So apparently Kanye has a Draco fetish....#muse," *Harry Potter*'s Tom Felton Instagrammed March 5.

All women must dye: *Game of Thrones*' Daenerys (Emilia Clarke) has similar dark brows.

A TRÈS CHIC WEEK

Celebs reveled in France's fashion parade

Gigi Hadid, Doutzen Kroes, Jared Leto, Lily Donaldson and Carine Roitfeld (from left) on March 7.

Kardashian (left) and Katy Perry wore Givenchy to the brand's March 8 show.

Sittin' pretty! Lanvin's front row included Leto, Solange Knowles, Kelly Rowland, West, Kardashian and Kris Jenner (from left).

West sang "Runaway" at a surprise concert March 7.

Kardashian called her March 5 Balmain look "insane."

Kendall Jenner strutted on the catwalk in an H&M pantsuit March 4.

Paul McCartney (right) supported daughter Stella at her show March 9.

Leto greeted a fan at Rick Owens' March 5 presentation.

Kardashian wore a $39,950 Balenciaga mink coat March 6.

OPPOSITE PAGE, CLOCKWISE FROM BOTTOM RIGHT: HBO/THE KOBAL COLLECTION; WARNER BROTHERS/COURTESY EVERETT COLLECTION; DISNEY; MARY EVANS/RONALD GRANT/EVERETT COLLECTION; STORMS MEDIA GROUP; ALBERT MICHAEL/STARTRAKSPHOTO.COM; PETER FOLEY/EPA/LANDOV; DAVID X PRUTTING/BFANYC/SIPA USA; DENNIS VAN TINE/UPPA/ZUMAPRESS.COM; DENISE TRUSCELLO/WIREIMAGE; MICHAEL WILLIAMS/STARTRAKSPHOTO.COM; JB LACROIX/FILMMAGIC. THIS PAGE, CLOCKWISE FROM TOP LEFT: DOMINE-WYTERS/ABACA/STARTRAKSPHOTO.COM; PASCAL LESEGRETAIN/GETTY IMAGES; NEWS PICTURES/FAMEFLYNET PICTURE; REX USA; KGC-102/STARMAXINC.COM/NEWSCOM; LIONEL GUERICOLAS/ZUMAPRESS.COM; REX/REX USA; JACOPO RAULE/GETTY IMAGES FOR BALMAIN; COLLET GUILLAUME/SIPA

With reporting by Antonia Blyth, Brody Brown, Jennifer Peros & Omid Scobie

Soules cemented his proposal to Bischoff with a 4-carat Neil Lane diamond sparkler.

Did Chris Follow His Heart?

Before Bachelor **Soules** said "I love you" to **Whitney Bischoff** at last, he wept over No. 2 **Becca Tilley** BY ERIC ANDERSSON

ABC (5)

Tilley admitted she was in a "state of shock" after Soules let her go.

Bachelor Chris Soules took a pragmatic approach to picking a wife. Before deciding whether he would propose to bubbly fertility nurse Whitney Bischoff, 29, or reserved chiropractic assistant Becca Tilley, 25, the corn farmer from Arlington, Iowa, weighed the pros and cons. "Whitney lives in Chicago; that's convenient," Soules, 33, told *Us* about his thought process at the February 21 *Women Tell All* taping in L.A. "Becca lives in San Diego, and I'm not sure if she's willing to move. Whitney has told me she loves me, is ready to be married and have kids. Becca is uncertain. Those are big things."

His logic led him to Bischoff — though his heart may have indicated otherwise. "Chris and Becca have this connection even I don't fully understand," host Chris Harrison told *Us* at *Tell All*. Soules' family saw it too: "Whitney's a sure thing, but I think Becca is who Chris wants," his dad, Gary, observed on the March 9 finale of the ABC dating show (taped last November). Alas, virgin Tilley's reluctance to fully commit sealed her fate, and he sent her home before popping the question to Bischoff. "It was a case of wanting what you can't have," says a show insider. "But Becca wasn't as into him, so he didn't choose her."

LAST CHANCE

Two days before the finale, Soules was unwilling to accept that Tilley's feelings didn't match his own. In a last-ditch effort for clarity, he showed up at her suite at the Hotel Julien Dubuque for a tête-à-tête. "I want everything that you can give me from your heart," he pleaded. It wasn't much: Tilley wouldn't say "I love you" — "I'm just not there yet," she confessed — or commit to relocating. Explains the show insider, "Becca is like Anastasia Steele from *Fifty Shades of Grey*. She's a romantic and knows there's a guy out there, but she doesn't know who he is."

Bischoff, on the other hand, had a laserlike focus on Soules. "He makes me feel like I'm the only woman in the entire world," she told his mom, Linda. Bischoff's unwavering devotion ultimately won over the Bachelor. "This girl," acknowledged Soules, "is just perfect."

HAPPY NOW

The Bachelor hasn't experienced second thoughts about rejecting Tilley. "I'm excited about the decision I made," he told Harrison on the live postfinale *After the Final Rose* special. "I'm not looking back; I'm looking forward."

In fact, he and Bischoff bucked *Bachelor* rules to keep up the momentum. The pair — who made their public debut as a couple on *Final Rose* — didn't stick to secret dates set up by producers: Bischoff admitted she sneaked off to Arlington for extra visits! "They saw each other more than any of the other winners have," says the source.

Their quality time is about to take a hit: Soules will be tied up in *Dancing With the Stars* rehearsals with partner Witney Carson. But the lessons will prove useful in the real world too. "My dream is to have a wedding on the farm in August," Soules recently told *Us*, "and have a big ol' dance party!" US

Two Bachelorettes?!

They're gonna need a bigger hot tub! For *The Bachelorette*'s May 18 return, Vancouver, British Columbia, dance instructor Kaitlyn Bristowe, 29, and L.A. waitress Britt Nilsson, 27, will *both* star. "Producers are figuring out logistics, but at some point the guys will decide which one stays," a source says. Soules' exes "both wanted to be the Bachelorette, so they're happy to share the role rather than not have it at all!"

Bristowe Nilsson

With reporting by Cara Sprunk

MORE TEEN

MTV's original four girls are back—and two are reliving their *Pregnant* days!

BY SARAH GROSSBART

For *16 and Pregnant* alum Maci Bookout, learning she was 23 and in the same condition was a shock. Diagnosed with polycystic ovary syndrome, "I didn't think it was possible," the mom of Bentley, 6, tells *Us*. "I had to Google 'Can you have a false positive?'" With daughter Jayde due in June, the Tennessee social-media marketing specialist and boyfriend Taylor McKinney, 25, are pumped. Says Bookout of their two-year romance, "Every day I wake up and want to be the best for him, and he does the same for me." It's the type of teamwork she still lacks with co-parenting partner Ryan Edwards, 27. "We don't argue, but we don't really talk to each other either. It will never get easier."

Being back on camera doesn't feel at all familiar for Amber Portwood. "It's my first time doing this sober," says the Indiana native, who completed a 16-month jail stint for drug-related charges in 2013. During *Teen Mom*, "I was like a robot. My mind was foggy. Now, I'm clearheaded, and it feels great." Officially done with baby-daddy Gary Shirley, 28, Portwood has a new costar: "funny, smart, mature" live-in fiancé Matt Baier, 43. "He can handle me," the 24-year-old says of the Boston transplant and dad. (They met on Twitter.) As for daughter and "little diva" Leah, 6, who still lives with Shirley full-time, Portwood says, "I need to go the extra step. I want joint custody."

MOM BABIES!

FARRAH

After feuding with the girls over her adult entertainment career, Farrah Abraham tells *Us* the *Teen Mom* war is history. But she's still at odds with mom Debra Danielsen, 57. "We're going to counseling and trying to get through the blocks," the Austin resident, 23, says. "I'm determined to better myself, but I don't feel that all people in my family are the same way." Currently focusing on "real estate and wealth management," the mom of Sophia, 6, *has* found success in the romance department. Abraham, who dates salesman Simon Saran, describes her perfect guy as "stable, business-savvy and on the same page of Christianity as I am. Hopefully I have that."

CATELYNN

Engaged off and on for five years, Catelynn Lowell will *finally* have her day in church. Since calling off their 2013 vows, she and middle school sweetheart Tyler Baltierra "have worked on our relationship and ourselves," she tells *Us*. Now it's a flurry of flowers and cake tasting as the *Couples Therapy* alums plan August nuptials in northern Michigan. The *Conquering Chaos* coauthors, both 23 — who placed daughter Carly, 5, for adoption — are also living out a long-held dream since welcoming daughter Nova January 1. "We've yearned so badly to be parents," says the stay-at-home mom. "I don't ever want a second wasted. And Tyler's so good with her. She's such a Daddy's girl already!"

TUNE IN!
Teen Mom OG premieres on MTV March 23 at 10 P.M.

MICHÈLE CROWE

Amal donned a Paul & Joe wool-blend coat and Giambattista Valli mini for her March 7 date with Clooney.

GEORGE & AMAL Take MANHATTAN

Later, London! Mr. and Mrs. Clooney kick off a glamorous spring stay in NYC BY KEVIN O'LEARY

With reporting by Travis Cronin, Cara Sprunk & Charles Thorp

The Brit — who graduated from NYU's School of Law in 2001 — stepped out in a Paule Ka coat and Dior tote.

His friend Bill Murray (left) played tour guide March 3, insisting they hit Taverna Kyclades in Astoria, Queens, for chicken kebabs.

Meryl Streep, who has called George "the dream boyfriend," joked with him at a March 2 gala at Lincoln Center.

Tucked away at a prime table at Kappo Masa, one of NYC's most expensive sushi restaurants, George and Amal Clooney caught up with Ellen Barkin and talent agent Bryan Lourd. "Ellen cracked everyone up at dinner," an onlooker says of the March 7 meal. But the human rights lawyer, 37, was the star: "They were all fascinated to learn what Amal is working on."

Filling her plate: guest-lecturing at Columbia Law School for the spring semester. The 53-year-old actor, meanwhile, is shooting his *Money Monster* drama in Queens. "The timing worked out great," says a friend of the pair, who set up home at the Carlyle hotel. "They're still in a newlywed phase, and they want to be together as much as possible."

EMPIRE STATE OF MIND

The duo have provided a *Where's Waldo* game for New York's elite as they stop by one high-end place after another. On February 27, they had dinner at Michelin-starred Café Boulud. And yes, that was them sipping cocktails with Paul McCartney at Bemelmans Bar. "They're excited about New York and have a lot of friends here," says the pal.

Amal, who George has described as "the smart one" in their marriage, will continue her humanitarian work from their hotel suite. She might even let her husband of six months chime in on a brief, says a source. "They're a partnership. Her brain is one of the things that he loves about her." **US**

On March 6, she braved 20 degree temps with a Giambattista Valli coat and Dolce & Gabbana hat.

They dined at French eatery Café Boulud Feb. 27.

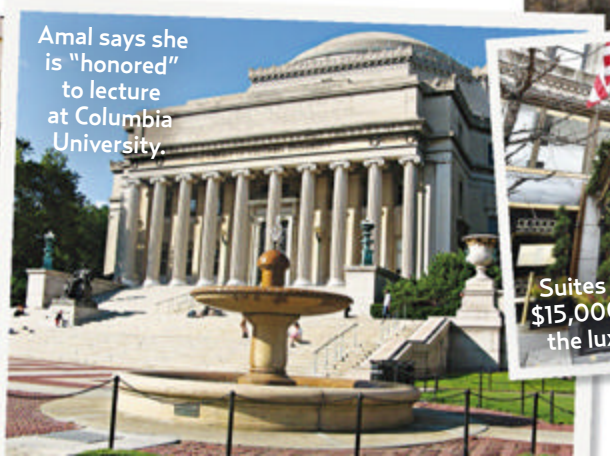

Amal says she is "honored" to lecture at Columbia University.

Suites cost up to $15,000 a night at the luxe Carlyle.

CLOCKWISE FROM MAIN: ALO CEBALLOS/GC IMAGES; SPLASH NEWS; COURTESY OF TAVERNA KYCLADES/INSTAGRAM; CLINT SPAULDING/PATRICKMCMULLAN.COM/AP IMAGES; JOSIAH W/ AKM-GSI; GEOFF PUGH/REX/REX USA; BRONXBOMBR21/WIKIPEDIA; COURTESY OF CAFE BOULUD

TRICKY TRENDS, Mastered

Too short? Too shy? No more excuses! Three fashion gurus show *Us* how everyone can pull off the season's most challenging looks

HOW SHE STYLES IT

L.A. stylist Anita Patrickson says the secret to a midi skirt is length: "Make sure it hits in the most flattering part of your leg, whether it's in the middle or the thinnest part of your calf." The 5-foot-7 pro, 33 (*pictured*), dressed down an eyelet Zara design — slung on her hip — with a denim top from Bella Dahl, which she suggests to clients Portia de Rossi (*far left*) and Julianne Hough (*left*). Neutral sandals elongated her legs but still suited her "beachy, slouchy" vibe. Later, she raised the skirt by fastening hook and eyes sewn into both sides of its waistline, and slipped on an elegant Oscar de la Renta bustier. "Black and white," she says, "is a classic combination that's never going away!"

← Bella Dahl Tencel shirt, $119, *singer22.com;* cotton laser-cut skirt, $80, *zara.com;* leather sandals, $398, *stuartweitzman.com;* Nancy Gonzalez crocodile and whip snake tote, $2,600, Bergdorf Goodman stores

By **Liz Loerke & Sasha Charnin Morrison** / With reporting by Alli Rosenbloom

MIDI SKIRT

DAY | NIGHT

Oscar de la Renta silk bustier, $1,490, *net-a-porter.com;* leather heels, $325, *kurtgeiger.us;* satin clutch, $295, *lkbennett.com*

STILL A SKEPTIC?

IF YOU'RE PETITE

Show skin with a cutout dress, says Patrickson: "Keyholes help you look sexy without getting drowned in fabric." Portia de Rossi recently modeled one on *Good Morning America*! (Rayon sheath, $68, *abercrombie.com)*

IF YOU'RE BOTTOM-HEAVY

Cinch the waist to create an hourglass shape. "The thicker the fabric of your top, the thicker your belt should be," she says, advising a thin band for filmy tees and a man's belt for sweatshirts. A cheap belt notcher bought from a dry cleaner helps tailor any swath of leather to a tinier middle. (Faux-leather belt, $45, *bananarepublic.com*)

IF YOU'RE MORE SPORTY THAN GIRLIE

Patrickson points to Meandher brogues as a "cool" footwear option. Pointy flats work too. (Leather flats, $425, *houseof meandher.com*)

HAIR: DEREK WILLIAMS/THE WALL GROUP. MAKEUP: AMY NADINE. INSETS, FROM LEFT: INFPHOTO.COM; ALO CEBALLOS/GC IMAGES; N/C (3)

Photographs by **Sarah Kehoe**

BOLD PRINT

DAY | NIGHT

HOW SHE STYLES IT

"Small, bitsy patterns don't look good on anyone, but they especially get lost on curvy women," says Gabi Gregg (*pictured*), who blogs about plus-size clothing at Gabifresh.com. The L.A.-based 28-year-old (who models ensembles on her site, *below*) softened a large-scale floral-print Asos sheath with a button-down and a powder blue Forever 21 duster. "The layers added sophistication," says the 5-foot-6 Gregg, who consults for Target's plus-size line Ava & Viv. Studded oxfords were traded at night for 4½-inch sandals. Sparkly jewelry and a moto jacket — bought one size smaller for a snug fit — played up the print.

Polyester dress, $83, *asos.com;* cotton collared shirt, $20, *forever21.com;* polyester coat, $35, *forever21.com;* studded flats, similar styles, $55, *aldoshoes.com;* faux-leather purse, $90, *simplybe.com;* rhinestone necklace, $15, *forever21.com*

Leather biker jacket, $184, *asos.com;* Michael Michael Kors leather platform sandals, $165, *michaelkors.com;* metal plate belt, $25, *citychiconline.com;* crystal-encrusted clutch, $67, *saksoff5th.com;* drop earrings, $10, *aldoshoes.com;* faux-quartz bracelet, $10, Chinese Laundry stores; statement rings, $7 each, *forever21.com.*

HAIR: JULIE FERRANTE. MAKEUP: NEHLA OLLIE. INSETS, FROM LEFT: COURTESY SYLVIA GUNDE/GABIFRESH (2); NVC (3)

STILL A SKEPTIC?

IF YOU USUALLY PREFER SOLID COLORS

Introduce a skirt or a crop top into your wardrobe, says Gregg, who loves wares from Evans. Another option: a bodycon dress with black side panels. (Polyester skirt, $65, *eloquii.com*)

IF YOU'RE SCARED OF ACCESSORIZING

"Keep extras minimal," says Gregg, who advises sticking with one accent hue from the print. Her tip: "Always look at yourself in the mirror and ask which piece you should take off." (Phillip Lim satchel, $895, *saksfifthavenue.com*)

IF YOU'RE PETITE

Seek a sleeveless style with a hemline two inches above the knee, she says: "You don't want the graphic dress to swallow you up!" (City Chic polyester dress, $120, *onestopplus.com*)

TRANSPARENCY

DAY | NIGHT

HOW SHE STYLES IT

"Women assume you have to be stick thin to wear this trend," L.A. stylist Maeve Reilly tells *Us*. "But there are tons of ways to do it." The 5-foot-7 guru, 27 (*pictured*), belted a loose sweater over a Topshop lace skirt with a built-in slip to "downplay the sexiness." For night, she snipped out the slip and put on American Apparel boy shorts she pulls for clients Demi Lovato (*below left*) and Kat Graham (*below right*). "The high-waisted shorts are cut like a bathing suit, which lengthens the body because people can see your full leg," says Reilly, adding that black tights suffice too. A bustier, leather jacket and 4-inch heels added edge.

→ Scalloped lace pencil skirt, $105, *topshop.com;* cashmere sweater, $285, *allsaints.com;* faux-leather belt, $30, *topshop.com;* suede and leather pumps, $995, *brianatwood.com;* brass ring, $385, *jenniferfisherjewelry.com*

Bec & Bridge nylon bustier, $160, *spliceboutique.com;* BLK DNM leather jacket, $895, *shopbop .com;* cotton spandex boy shorts, $18, *americanapparel.com;* suede sandals, $735, *sophiawebster.com;* Lee Savage metal clutch, $2,950, *barneys.com*

HAIR: RYAN RANDALL. MAKEUP: EDGAR SANTOS. INSETS, FROM LEFT: OWEN HOFFMANN/ PATRICK MCMULLAN/SIPA USA; LARRY BUSACCA/GETTY IMAGES FOR NARAS; N/C (3)

STILL A SKEPTIC?

IF YOU'LL NEVER, EVER WEAR SHEER CLOTHING

Consider pumps with clear side panels (try Gianvito Rossis) or an open framework bangle. (Alexis Bittar cuff, $225, *nordstrom.com*)

IF YOU'RE BUSTY

Look for a sweetheart neckline, says Reilly: "Showing some cleavage makes your bust look smaller, while putting a bunch of fabric on top makes it look bigger." Another possibility: a camisole and sheer top with leather pants. (Polyester frock, $105, *oasis .andotherbrands .com*)

IF YOU WEAR ONLY FLATS

Gladiators "won't compete with the trend," notes Reilly, adding that Doc Martens are "awesome for tomboy chicks!" (Leather sandals, $498, *stuartweitzman .com*)

DENIM Done Right

Word on the street is that four jeans trends rule the concrete catwalk

DENIM ON DENIM

HEIDI KLUM belted a $198 Closed cotton chambray top into $265 jeans by 7 for All Mankind.

JENNIFER LOPEZ hit the block in a $220 Mother button-down and $305 J Brands.

BEYONCÉ wore Bella Dahl's $154 shirt and $65 Topshop skinnies.

FLARE

SOFIA VERGARA made a $198 Hudson pair look modern.

OLIVIA MUNN charmed in $198 J Brand high-rises.

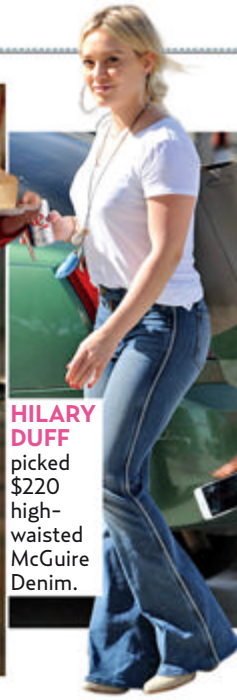

HILARY DUFF picked $220 high-waisted McGuire Denim.

DISTRESSED BOYFRIEND

CARA SANTANA strutted in a $225 design by 7 for All Mankind.

JENNA DEWAN TATUM was cutting-edge in a $229 Paige pair.

ASHLEY TISDALE rocked One x Oneteaspoon's $138 bottoms.

CLOCKWISE FROM LEFT: MILTON VENTURA/BROADIMAGE; XPOSURE/AKM-GSI; TSM/BAUER-GRIFFIN; MICHAEL ROZMAN/WARNER BROS; NAV/FAMEFLYNET PICTURES; GONZALO/BAUER-GRIFFIN/GC IMAGES; MICHAEL SIMON/STARTRAKS PHOTO; VM/GOODWIN/FAMEFLYNET PICTURES; INF PHOTO; SURVIVOR/PACIFIC COAST NEWS; BAUER-GRIFFIN/GC IMAGES; JCALDERON/SPLASH NEWS; MICHAEL WRIGHT/WENN; KRISTINA BUMPHREY/STARTRAKS PHOTO

JESSICA ALBA made the cut in Wildfox's $185 midrises.

MALIN AKERMAN tore it up in $248 slouchy jeans by Citizens of Humanity.

TAYLOR SCHILLING proved gray is the new black in $70 Gap skinnies.

KENDALL JENNER modeled 3X1's $225 high-rise skinny jeans.

GRAY

JENNIFER GARNER zipped around in a $187 Etienne Marcel style.

GET THE LOOK $50 & Under

Relaxed-fit cotton distressed jeans with whiskering, $50, *ae.com*

Low-rise cotton-blend flares, $30, *forever21.com*

Gray midrise cotton-blend skinnies, $50, *hm.com*

Cotton cropped shirt, $40, *uniqlo.com*

By **Rachel LeWinter & Khalea Underwood**

Perfect PAIRS

These seasonal separates are better together

LONG-SLEEVED TOP + PLEATED SKIRT

Polyester crew-neck blouse, $39, *joefresh.com*

Polyurethane midi skirt, $105, *us.topshop.com*

LUPITA NYONG'O modeled a custom Bally ensemble.

ROSAMUND PIKE topped Proenza Schouler's $2,250 wool skirt with its $790 knit.

ONE-SHOULDER JUMPSUITS + HEELS

BECCA TOBIN wore a $264 Three Floor one-piece and $795 Jimmy Choo stilettos.

CHRISSY TEIGEN paired a $275 Self-Portrait design with $575 Jimmy Choos.

Crepe-woven jumpsuit, $118, *shop.guess.com*

Sam Edelman snake-embossed sandals, $130, *nordstrom.com*

GRAPHIC TEE + HIGH-WAISTED SKIRT

TAYLOR SWIFT tucked a $30 band tee into a $55 RD Style mini.

KEKE PALMER spoke out in a $112 Être Cécile tank and $640 Mantu bottom.

Cotton top, $95, *cynthiarowley.com*

Polyester-blend textured skirt, $88, *jcrew.com*

By Rachel Paula Abrahamson, Hannah Deely & Rachel LeWinter

CROP TOP + CULOTTES

Wide-leg cotton trousers, $125, *cosstores.com*

Alice + Olivia lace shirt, $297, *shopbop.com*

RIHANNA short-circuited in Stella McCartney's $955 top and $1,278 flares.

KAROLINA KURKOVA bared in a $1,000 bandeau and $1,500 pants by Delpozo.

SNAKE-PRINT DRESS + SILVER JEWELRY

NIKKI REED was fierce in a $160 Parker frock and Mattlin Era by Nikki Reed bracelets.

Silk georgette design, $475, *us.zimmermannwear.com*

NICOLE SCHERZINGER slipped into a $1,590 Ermanno Scervino sheath and Gina Stewart Cox bling.

Silver-tone pavé coil bangle, $30, *whitehouse blackmarket .com*

ART-PRINTED DRESS + BLACK JACKET

Shakuhachi polyester-blend dress, $199, *westlaboutique .com*

ESTELLE rocked Alfredo Villalba's couture frock and a $120 La Notte for Aritzia bomber.

Polyester jacket, $149, *zara.com*

NINA DOBREV worked it in a $575 Versus mini and $1,595 Versace blazer.

OPPOSITE PAGE, CLOCKWISE FROM LEFT: LUIS MARTINEZ/AFF-USA; D DIPASUPIL/GETTY IMAGES; RICHARD YOUNG/REX/REX USA; F. SADOU/ADMEDIA/SIPA USA; AMY SUSSMAN/INVISION/AP PHOTO; WCP/FAMEFLYNET PICTURES. THIS PAGE, CLOCKWISE FROM LEFT: MACIEL-JUL/X17; SETH BROWARNIK/STARTRAKS PHOTO; JEFF KRAVITZ/FILMMAGIC; DAVID M. BENETT/WIREIMAGE; JB LACROIX/WIREIMAGE; BILLY FARRELL/BFANYC/SIPA USA. STILL LIFE: N/C

SPRING *style* REPORT

The IT LIST

Get 'em while you can! Celebs are staking claim to these accessories

"My chiropractor told me to get a backpack as soon as they came back in style, so I bought a supercute one from Topshop!"

LAUREN CONRAD TELLS *US*

Faux-leather pack with adjustable straps, $65, *topshop.com*

Lily Aldridge points to Tabitha Simmons' leather Alexa flats as the footwear she covets. ($645, *saksfifthavenue.com*)

"The new Saint Laurent bags are beautiful and classically shaped."

EMMY ROSSUM TELLS *US*

Leather 10x8x5–inch Classic Baby Sac De Jour purse, $2,590, *ysl.com*

Dakota Johnson, who carries the lambskin Boy bag (in floral print for spring), tells *Us*, "I love Chanel!" ($5,300, 800-550-0005)

Garcelle Beauvais has her heart set on Christian Louboutin's calfskin and patent-leather Corafront pumps. ($795, *christianlouboutin.com*)

"Westward Leaning sunglasses fit great, and the color combinations are fresh. I love the round Voyager frames."

OLIVIA PALERMO TELLS *US*

Tortoise frames with mirrored lenses, $195, *westwardleaning.com*

CLOCKWISE FROM BOTTOM RIGHT: CHRISTOPHER PETERSON/SPLASH NEWS; MATT BARON/BEINGAGES; MICHAEL SIMON/STARTRAKS PHOTO; STEVE GRANITZ/WIREIMAGE; FERNANDO LUCENA/STARTRAKS PHOTO; MICHAEL WILLIAMS/STARTRAKS PHOTO; STILL LIFE: NYC

By **Hannah Deely** / With reporting by Ingrid Meilan, Alli Rosenbloom & Elizabeth Durand Streisand

SHOW OFF YOUR
SMILE BESTIE

NEW

ANDREA BROOKS & BLAIR FOWLER YouTube Beauty Stylists

WHITER TEETH IN 3 DAYS*
JUST BY BRUSHING

Check out Andrea & Blair's beauty and style tips
YouTube Youtube.com/colgateopticwhite

Colgate

*For best results, use as directed for 4 weeks.

© 2015 Colgate-Palmolive Company

DISNEY'S NEW ROYAL

Lily James tells *Us* her *Cinderella* role fit just right

Lily James didn't intend to wear *Cinderella*'s crown. The *Downton Abbey* star, 25, first auditioned to play an ugly stepsister in the reboot of the 1950 Disney classic (out March 13). "I was up for the off-center, funny part," she explains. The casting director, however, suggested she try out for the title role. "I remember being in, like, a toilet, reading the scene. I only had 15 minutes to prepare," she says. "But when I went in, it felt effortless. I *definitely* wanted to be Ella." The British actress (dating actor **Matt Smith**, 32) recounts her fairy tale to *Us*.

Q: Ever dream of playing a princess?
I was totally one of those girls. My grandma made me little outfits, and I had plastic slippers that I wore around the house. I remember meeting the princesses at Disney World and getting their autographs.

Q: Did you have a favorite?
[*Beauty and the Beast*'s] Belle! I had long, dark hair and I think you side with the princess with your hair color—just like you do with the Spice Girls.

Q: How were those glass slippers?
They were made of Swarovski crystal. They'd break if I wore them, so they were CGI'd. I actually had trainers on—that's the beauty of the gigantic dress.

Q: Did you nab anything from the set?
I didn't. I had this amazing pearl wedding ring that I wanted to keep. I'm hoping that when the press tour is over, there will be a little box from Disney. If you print it, maybe they'll do it!

She calls her prince, Richard Madden, "a dream."

It took 20 minutes to put on her ball gown: "When I needed a toilet, it was really difficult."

The Melissa Gorga Collection (all less than $70, *hsn.com*) includes a cuff (top, $40), necklace ($30), rings (left, $30 for five) and chain (on Gorga, $45).

BOLD BLING BY MELISSA

Gorga gives *Us* a preview of her 18-piece collection

While designing her second line of HSN jewelry, **Melissa Gorga** incorporated feedback from her fans. "They wanted more silver, so I'm giving them more silver!" says the 36-year-old *Real Housewives of New Jersey* star. Runway models served as her muses too. "I looked for inspiration from fashion shows," explains Gorga, who debuts the collection on the shopping network March 26, "then added my own bold twist."

WHAT'S NEW ON YAHOO! CELEBRITY

At *Us Weekly*'s hub (*celebrity.yahoo.com/usweekly*), you will find star scoops including:

Why **Felicity Huffman** once possessed **Madonna**'s underwear (she's a *lacy* material girl!)

Photos from **Jerry Seinfeld**'s reunion with *Seinfeld*'s George and Kramer

A sneak peek at **Lena Dunham**'s guest stint on *Scandal*. Can Olivia Pope handle her?

THE *US* BUZZZZ-O-METER

From good vibrations (one bee) to major quakes (five bees), the people, places and things that are keeping *Us* abuzz . . .

CORDUROY PATCH HAT

Ashton Kutcher puts a lid on it with the surfer-inspired cotton cap. ($29, *johnnie-o.com*)

PHILOSOPHIE CLEANSE

Follow **Lea Michele**'s lead: Reboot from the inside out with nutritionist Sophie Jaffe's three-day detox. The kit has nine liquid meals, six juices and supplements. ($288, *thephilosophie.com*)

ZEEL

Knead a massage, like, *now*? Summon a therapist to your home (**Nina Dobrev** does) with this app. (From $99, *zeel.com*, in NYC, L.A., Miami and San Francisco)

LUXE SHINE LIP LACQUER

Naked Princess launched a line of shea butter–infused plumpers. **Mindy Kaling** took a shine to the cherry hue. ($30 each, *nakedprincess.com*)

HOT DUDES READING

The View cohosts are drooling over this Instagram that showcases dreamy gents engrossed in books. (*hotdudesreading.com*)

OPPOSITE PAGE: LIA TOBY/WENN; JONATHAN OLLEY (INSET). THIS PAGE, CLOCKWISE FROM LEFT: MICHAEL SIMON/STARTRAKS PHOTO; ISABELLA BEJARANO (3); N/C (4); COURTESY OF @HOTDUDESREADING; FREDERICK TAYLOR/BROADIMAGE; JAMIE MCCARTHY/GETTY IMAGES FOR BABY BUGGY; STEVE GRANITZ/WIREIMAGE

Sheba

Irresistible taste starts with the first ingredient.

SHEBA® is meat-first and filler-free.*
Why feed your cat anything else?

*SHEBA® Entrees start with real meat like beef, poultry or seafood.
®/™ Trademarks © Mars, Incorporated 2014.

"We show our boys designs and ask what they like," says Hart.

MELISSA JOAN'S FAMILY BUSINESS

She couldn't find cute boys' duds — so she launched a line with her spouse. **Hart** explains it all to *Us*

Lucky for **Melissa Joan Hart**, she and husband **Mark Wilkerson** *aren't* cut from the same cloth. "I come from a family of entrepreneurs," the actress, 38, tells *Us*. "And Mark is into fashion." Their interests came together seamlessly for King of Harts, the boys' clothing line she and the musician, 38, launched in August. "Mark has been hands-on with the designs," says the mom of Mason, 9, Braydon, 7, and Tucker, 2. "I like the business end." And while she admits they sometimes butt heads creatively, she affirms, "we've always been a team. This works for us."

Dip-dyed cotton cargo shorts, $44

Cotton jersey crew neck, $32

Cotton hooded jersey, $38, all at *kingofharts.com*

KING OF HARTS (4)

Two fresh meals. One fresh idea.

®/™ Trademarks © Mars, Incorporated 2014. US Patents Pending. *SHEBA® Entrees start with real meat like beef, poultry or seafood.

Introducing SHEBA® PERFECT PORTIONS®

Two perfect servings of meat-first SHEBA® for a fresh meal every time.* And no leftovers.

SHEBA® Pure Cat Appeal.™ sheba.com

INTRODUCING THE ONLY PAD WITH SPORT LEVEL PROTECTION.™

© 2015 Energizer. Playtex and all other trademarks are owned or licensed by Energizer.

Qwik-Dry™

FlexFit™

New Ultra Thin Pads from **Playtex® Sport®** have a Qwik-Dry Absorbent Core to keep you feeling fresh, and a FlexFit design to twist and turn with your body. Sport Level Protection™, so you can Play On.®

BODY BUZZ

How to Stay Fit on the Road

No routine left behind! Stars' do-anywhere workouts pack a punch — without weighing down luggage

JOIN THE BAND LIKE JEN

Jennifer Aniston, 46, travels with resistance bands. Good choice, says trainer Astrid Swan McGuire: To tone arms, step on the band and wrap around wrists until taut. Do biceps curls until fatigued.

TAKE THE STAIRS LIKE DEMI

Running up hotel steps helps **Demi Lovato**, 22, sneak in cardio while strengthening her lower body. To torch the most calories, "mix in intervals," advises McGuire. Sprint up for 30 seconds, then walk down for 30 seconds. Repeat five times.

JUMP ROPE LIKE KATY

Katy Perry, 30, sculpts her calves and gets her heart pumping thanks to the childhood game. "Jump for a count of 100, take a break, then do it again," says McGuire. Her pro tip: Keep your feet together and stay on your toes for extra leg definition.

USE YOUR BODY LIKE BEYONCÉ

Body-weight circuits shape **Beyoncé**, 33, from head to toe. The L.A.-based trainer's sample plan: "Spend 30 seconds in a plank, move into 30 seconds of pushups, then 30 seconds of mountain climbers. Finish with 30 seconds of squats."

With reporting by Travis Cronin & Alli Rosenbloom

FROM TOP: SHUTTERSTOCK; ETHAN MILLER/GETTY IMAGES; COURTESY OF LOVATO/INSTAGRAM; SHUTTERSTOCK; JEFF VESPA/WIREIMAGE; DIMITRIOS KAMBOURIS/GETTY IMAGES FOR MADE WITH ELASTIC

AND NOW, TWO KINDS OF SPORT LEVEL PROTECTION™ IN ONE PACK.

360°™ + FlexFit™

Tampons Pads

© 2015 Energizer. Playtex and all other trademarks are owned or licensed by Energizer.

Playtex® Sport® tampons with new Playtex® Sport® Ultra Thin Pads

Play ON®

US MUSTS

MOVIES

BY MARA REINSTEIN

OPENS FRIDAY 3/13

Cinderella

The sinister Blanchett (center) uses blackmail to get her way.

Belle of the ball! This fairy-tale adaptation enchants well past midnight

★★½☆

Once upon a time—*any* time before *Frozen*, to be exact—fairy tales revolved around young girls dreaming of marrying a prince and living happily ever after. This telling of *Cinderella* is strictly by the book, and yet it's a lavish delight. Porcelain-faced **Lily James** plays the title character, an orphan taught by her late mother to "have courage and be kind." She sticks by that credo, even as her wicked stepmother (**Cate Blanchett**, icy and perfect) and two stepsisters force her to live in the attic and eat scraps. She's even left all dressed up with no place to go after the prince (**Richard Madden**) invites all the locals to the grand ball at the palace. Before you can say "bibbidi bobbidi boo," a fairy godmother (**Helena Bonham Carter**) appears, waves her magic wand and gives the heroine a gorgeous transformation.

The fete is a visual feast, enhanced by splendid costumes and production design. It's a shame that Cinderella and her prince aren't as colorful, personality-wise, but director **Kenneth Branagh** keeps his film old-fashioned and safe. Still, watching Cinderella's gold carriage turn back into a pumpkin as the clock strikes 12 thrills, as does the magic moment when she falls in love. Hey, if the glass shoe fits, wear it.

Bonet, Dawnn Lewis and Tomei (from left) are study buddies.

A Different World
Seasons 1–6

★★★☆

This binge-ready spinoff of '80s hit *The Cosby Show,* which takes Cosby kid Denise (**Lisa Bonet**) to a historically black college, has its own appeal. Bonet, low-key, bolted after one season to have a baby. **Marisa Tomei**, charming as roomie Maggie, left too! Yet **Jasmine Guy**, a.k.a. pampered snoot Whitley, molds her trite character into a rounded woman over the 1987–1993 run. And campus banter and angst mix with story lines involving date rape and AIDS. Different, indeed. (*Netflix, complete series available*) JOHN GRIFFITHS

Unbroken

★★½☆

Admittedly, it's an arduous task to condense the remarkable story of Louis Zamperini into two hours. Director **Angelina Jolie** makes a well-intentioned effort — but the result is a bit unremarkable. In dutiful style, she depicts how the Olympic track athlete (**Jack O'Connell**) survived a World War II plane crash, 47 days adrift at sea on a raft (a truly harrowing sequence) and two years as a tortured Japanese POW. Still, for all the resilience on display, this hit drama never quite reaches that cathartic moment of triumph. (*Amazon and iTunes, $15–$20*) MR

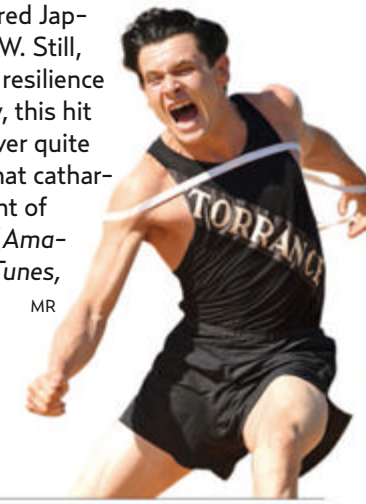

O'Connell as a California track star.

TELEVISION

BY JOHN GRIFFITHS

SUNDAY 3/15

KEEPING UP WITH THE KARDASHIANS

The first family of reality is back! As baby-hungry **Kim Kardashian** and **Kanye West** do it like bunnies, patriarch **Bruce Jenner** admits he's "lonely" since splitting from **Kris**. Not mentioned thus far: his transition from male to female. (*E!*, 9 P.M.)

Bruce and the girls connect in Malibu.

McHale needs booze to teach.

TUESDAY 3/17

COMMUNITY

Canceled by NBC, the quippy **Joel McHale** comedy gets an online save! In season 6's opener, his community college teacher butts heads with a consultant (**Paget Brewster**) who wants to snip the VCR repair class and the campus bar. (*New episodes streaming Tuesdays on Yahoo! Screen*)

TUESDAY 3/17

iZOMBIE

A zombified *Veronica Mars*! **Rose McIver** (*Once Upon a Time*'s Tinker Bell) is all sardonic wit as Liv, a driven doctor turned undead morgue worker. In this gem from *Mars* creator **Rob Thomas**, she's also qualified to solve murders: "When I eat brains, I get visions." (*CW*, 9 P.M.)

McIver dumps her fiancé (Robert Buckley).

FRIDAY 3/20

BLOODLINE

Netflix's latest original spins another Southern-family-with-dark-secrets tale. So-called good son John (**Kyle Chandler**), a detective in the Florida Keys, hides his brother's murder. **Linda Cardellini** plays one of four damaged siblings. (*Netflix, all 13 episodes available*)

FRIDAY 3/20

GLEE

It's been six years since a diva (**Lea Michele**), a jock (the late Cory Monteith) and "Don't Stop Believin'" brought *Glee* to the masses. In its exit, the comedy leaps to 2020 to reveal the future of McKinley High's musical misfits. (*Fox*, 8 P.M.)

CLOCKWISE FROM LEFT: JONATHAN OLLEY/DISNEY; CARSEY-WERNER CO/COURTESY EVERETT COLLECTION; DAVID JAMES/UNIVERSAL STUDIOS; GILBERT FLORES/BROADIMAGE; CATE CAMERON/THE CW; JUSTIN LUBIN/NBC; COURTESY OF KARDASHIAN/INSTAGRAM

ADVERTISEMENT

Shop-a-thon

SAVE $10 ON 10

Create amazing t-shirts! Save $10 on your purchase of 10 shirts or more with CustomInk. Make custom t-shirts online with our fun & easy Design Lab. Choose from name-brand apparel and 60,000+ images. You'll always get FREE shipping, guaranteed on-time delivery, and live help 7 days a week.
For details visit:
customink.com/usweekly

CustomInk
Design T-shirts Online

FREE SHIPPING

REDHEADS RULE!

Finally! Mascara & beauty products designed by a redhead, just for redheads®!
Discover your natural beauty!
See our fun new redhead TShirts and monthly specials with lightening worldwide delivery!
Free color analysis and redhead beauty tips.
www.Justforredheads.com
800-831-8240

ULTIMATE ANTI-AGING WONDER SERUM! FEATURED IN OVER 50 MAGAZINES

Better than Botox; Dremu Oil Serum is 100% pure & natural Triple Refined Emu Oil; promotes collagen; reduces fine lines & wrinkles; heals sun & scar damage; non-clogging, deeply hydrates, evens skin tone! Treats Rosacea, Psoriasis & Eczema.
use 20% code US7 at www.dremu.com
or call (800) 542-0026 open 7 days!
www.dremu.com

CAPTIVATING CROSS

This sparkling cross is perfect for Easter!
348781 - $83
Use promo code US32315 for Free Shipping!
www.elisailana.com
402-926-3479

HEALTHY & BEAUTIFUL SKIN

Advertisement

I HATED MY "WORRY-WRINKLE"

Lone is 58 and feeling the effect of time on her skin. She chose to do something about it.

"When I was younger my skin was smooth and wrinkle free. But I admit I used to sunbathe for hours, and already at 30 I started to notice fine lines and wrinkles show up. Especially a "worry-wrinkle" between my eyes really bothered me.

My friend recommended a supplement called Skin Care. She felt her skin was softer and smoother. So I bought a box next day and now after 3 months I am thrilled. Even my husband noticed the other day. It makes me very happy. **I highly recommend Skin Care!** "

Lone, Denmark

YOUR SKIN TABLET

New Nordic introduces Skin Care™ – a new supplement designed to activate your skin's cells to generate more anti-wrinkle collagen and help your skin stay healthy and youthful looking. The ingredients will reach the deepest layers of your skin where no anti-aging cosmetic serum reaches.

Skin Care uses a three-step action in one small tablet to help...

1. Prevent degradation of skin collagen
2. Provide collagen to your skin
3. Activate your skin's fibroblast cells that produce collagen

Now available at participating retailers and online. 1-877-696-6734.

ONLINE SHOP
newnordicusa.com

Walgreens meijer amazon.com drugstore.com GNC walgreens.com Vitacost iHerb.com Valley

These statements have not been evaluated by the Food and Drug Administration. This product is not intended to diagnose, treat, cure or prevent any disease. Always read the label and follow the instructions prior to use. Testimonials are not proof of efficacy. Results may vary.

REVEAL YOUR ABS

"Burn away stubborn belly fat with my NEW Total Burn."

My Thermodynamic Total Burn™ maximizes your fat-burning capability to help you lose the excess fat that hides the sexy abs and toned muscle that you work so hard for.

In a clinical trial of the key bioactive compound, an incredible 86% of each pound lost was pure body fat (not water, fat!).

Get Total Burn at your nearest retailer and start trimming that tummy today.

jennifer lopez

Supercharge Your Fat Loss!

Download the BodyLab app with my favorite workouts and healthy meal plans—FREE.

Walmart Walgreens CVS/pharmacy GNC RITE AID

1-800-396-6532

www.BodyLab.com

Use promo code **BodyLab58** at checkout for **FREE** shipping.†

BodyLab by JENNIFER LOPEZ

©2015 All Rights Reserved. All trademarks are the property of their respective owners. These statements have not been evaluated by the Food and Drug Administration. This product is not intended to diagnose, treat, cure, or prevent any disease. BodyLab products are intended to be used in conjunction with any of the sensible diet and exercise programs available at www.BodyLab.com. Individual results will vary. †Free standard shipping in the continental U.S. only. BR15484-1

FASHION POLICE

In West Hollywood Feb. 27.

Vanessa Hudgens

KEMBLE > All set for a full day of trout fishing.
FLORES > A boho no-no!
MILLER > She needs a reboot.

In Beverly Hills March 4.

Gwen Stefani

HIMEL > She's only missing the bagpipes.
KEMBLE > Look, she brought her own pot of gold!
FLORES > Girl, holla back at a stylist!

In Paris March 5.

Solange Knowles

KEMBLE > Don't tickle her, Elmo.
FLORES > I'm seeing red . . . literally.
MILLER > That outfit could use a little Visine.

TOP COPS

ANDREA HENRY
stand-up comic

STEVE KEMBLE
CBS Radio

NELLIE SCIUTTO
actor/host/
CCTV America reporter

GALANTY MILLER
Scottgalantymiller.com

ERIC HIMEL
celebrity stylist,
Erichimel.com

COOPER LAWRENCE
author,
Cult of Celebrity

REMBRANDT FLORES
founder, EFG PR,
@rembrandtflores

THE FASHION QUEENS
Bravotv.com/
fashion-queens

KEVIN MARK HARRIS
film and TV costumer,
@KevinMarkNYC

WHEN BAD CLOTHES HAPPEN TO GOOD PEOPLE

In NYC March 3.

Chloë Sevigny

LAWRENCE > I see she's been busy lately.
HENRY > Funnier than her stint on *Portlandia*.
HIMEL > If I turn the kaleidoscope, will her outfit change?

In London March 3.

Kris Jenner

LAWRENCE > It's clear who wears the pantsuit in the family.
FASHION QUEENS > Well, we know she's not managing her wardrobe!
MILLER > She's having a midstripe crisis.

In NYC March 5.

AnnaLynne McCord

MILLER > I wish I saw white and gold instead.
FLORES > *9021-No.*
HARRIS > Aztec ruined.

KELCEY KINTNER
writer,
Mamabirddiaries.com

OWEN WEBER
comedian,
Owenweberlive.com

Us Weekly (ISSN 15297497) is published 52 weeks a year by Us Weekly LLC, 1290 Avenue of the Americas, New York, NY 10104-0298. The entire contents of *Us Weekly* are copyright © 2015 by Us Weekly LLC and may not be reproduced in any manner, either whole or in part, without written permission. All rights are reserved. The subscription price is $125 for one year. The Canadian subscription price is $150 for one year including GST, payable in advance. CANADIAN POSTMASTER: Send address changes and returns to P.O. Box 63 Malton CFC Mississauga, ONT L4T 3B5. The foreign subscription price is $175 for one year, payable in advance. Periodicals postage paid at New York, NY, and additional mailing offices. Canada Post Publication Agreement No. 40683192. Canada Goods and Services Tax Registration No. R125042689. POSTMASTER: Send address changes to *Us Weekly* Customer Service, P.O. Box 62230, Tampa, FL, 33662-2230. Printed in the United States of America. NMSHTO

RANK THESE STYLE OFFENDERS AT **USMAGAZINE.COM**

FROM LEFT: VM/FAMEFLYNET PICTURES; ROSHAN PERERA/SPLASH NEWS; PIERRE SUU/GETTY IMAGES; EVAN AGOSTINI/INVISION/AP PHOTO; SPLASH NEWS; MICHAEL SIMON/STARTRAKS PHOTO

Letting It All Hang Out!

Celebs in pasties have a lot to get off of their chests

CHER
SCIUTTO > Now that's what I call over-Cher-ing.

LADY GAGA
LAWRENCE > Is she filming *American Horror Story* already?

CARA DELEVINGNE
KINTNER > New uses for your grandmother's brooches.

ROSIE HUNTINGTON-WHITELEY
WEBER > Someone should have nipped this in the bud.

MILEY CYRUS
FASHION QUEENS > She came in like a disco ball.

NICKI MINAJ
MILLER > A starry, starry fright.

CLOCKWISE FROM TOP CENTER: VANTAGENEWS/AKM-GSI; CYVR/AKM-GSI; MANUEL MUNOZ/PACIFIC COAST NEWS; WILLIAM PERLMAN/STAR LEDGER/CORBIS; WEIRPHOTOS/SPLASH NEWS; ABILITYFILMS.COM

Unilever

Revitalize your senses with new Dove go fresh body wash and beauty bar, now in juicy mandarin and luscious tiare flower scent. Exhilarating freshness meets moisturising care to bring your shower to life.

Find out how at Dove.com

CALIASTUDIO.COM